630.7
Ok4c
no.44
cop.5

UNIVERSITY OF
ILLINOIS LIBRARY
AT URBANA-CHAMPAIGN
AGRICULTURE

Digitized by the Internet Archive
in 2014

https://archive.org/details/oklahomaengineer4419okla

Circulating copy
Agricultural Library

OKLAHOMA
AGRICULTURAL EXPERIMENT STATION
STILLWATER, OKLAHOMA

CIRCULAR NO. 44 JANUARY, 1918

DONALD JR. 122304

SECOND ANNUAL REPORT

FOR THE YEAR 1917

BY THE

OKLAHOMA STATE LIVESTOCK REGISTRY BOARD

OFFICE OF THE BOARD
THE OFFICE OF THE BOARD IS LOCATED ON THE FIRST FLOOR OF MORRILL HALL, OKLAHOMA A. & M. COLLEGE, STILLWATER

630.7
OK4c
No. 44
cop. 5

OKLAHOMA
AGRICULTURAL EXPERINENT STATION

SECOND ANNUAL REPORT

OKLAHOMA STATE LIVESTOCK REGISTRY BOARD

FOR THE YEAR 1917

STILLWATER, OKLAHOMA

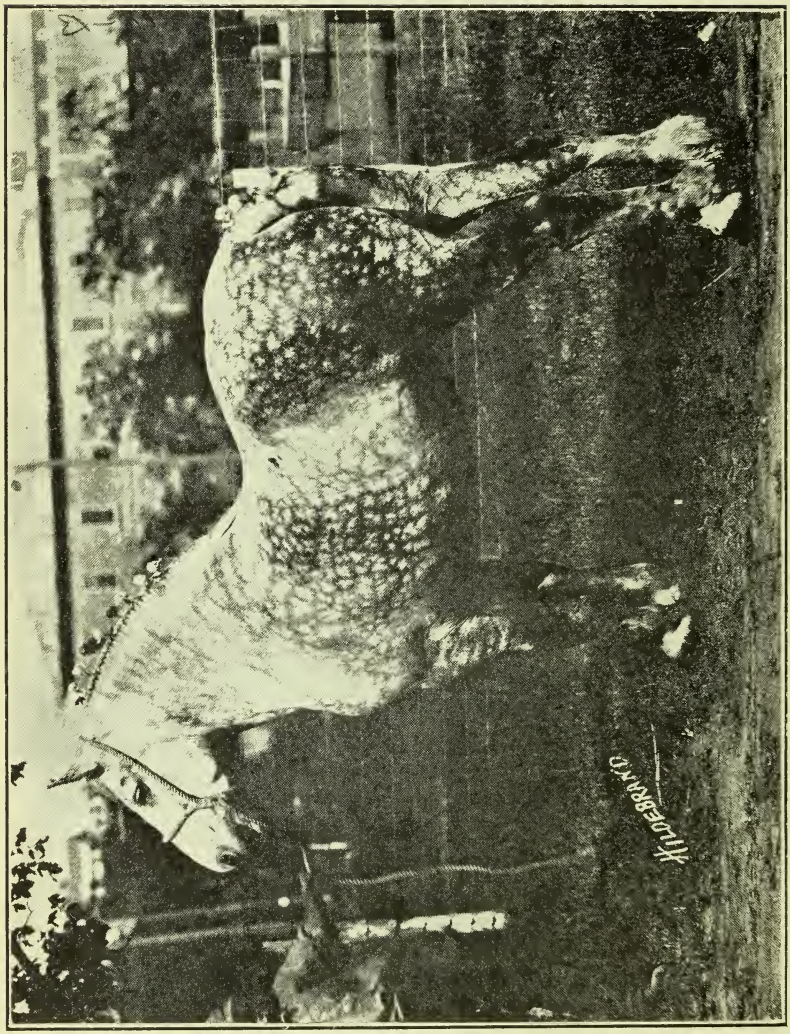

Gladys 80897, Owned by Oklahoma A. and M. College

Letter of Transmittal

Hon. Robert L. Williams,

Governor of Oklahoma.

Sir: I have the honor to transmit, herewith, the second annual report of the Oklahoma State Livestock Registry Board for the year ending December 31, 1917.

HENRY G. KNIGHT, President.

Oklahoma State Livestock Registry Board

Henry G. Knight, *Dean of Agriculture,* Stillwater, Okla., *President*

L. L. Lewis, *Dean of Veterinary Science,* Stillwater, Okla., *Vice President.*

J. S. Malone, *Professor of Animal Husbandry,* Stillwater, Okla.,

W. L. Blizzard, *Assistant Professor of Animal Husbandry,* Stillwater, Oklahoma, *Secretary and Treasurer.*

FINANCIAL REPORT

OKLAHOMA STATE LIVESTOCK REGISTRY BOARD FOR YEAR ENDING DECEMBER 31, 1917

Dr.

To receipts for the year ending December 31, 1917, as itemized below		$ 3,865.04
Interest on daily balances at bank		41.44

Cr.

To expenditures for the year ending December 31, 1917, as itemized below	$ 2,897.52	
Balance December 31, 1917, turned into general revenue fund of the State	967.52	
	$ 3,865.04	$ 3,865.04

Itemized Receipts, 1917

1,029 Licenses at $2.00	$ 2,058.00
1.616 renewals at $1.00	$ 1,616.00
176 transfers at 50 cents	87.50
Excess fees, which were later refunded	35.00
Parts of fees, later refunded	12.00
Two certificates of soundness	3.00
For returned checks	9.00
Money received for postage	.60
Money received by mistake for various articles and was later refunded	2.50
Interest on daily balances	41.44
	$ 3,865.04

Itemized Expenditures, 1917

Salaries and labor	$ 1,594.38
Stamps	190.00
Printing supplies and stationery	111.00
Publications	645.35
Traveling expenses	197.71
Refund on fees	108.00
Returned checks	13.00
Office equipment	38.08
	$ 2,897.52

Horse and Jack Registry Associations

RECOGNIZED IN OKLAHOMA

A list of all American stud book assocoations recognized by the Oklahoma State Livestock Registry Board is appended. Purebred licenses can be issued only for horses and jacks correctly recorded in one of the associations.

American Associations

American Trotting Register Association, Frank E. Best, secretary, 137 South Ashland boulevard, Chicago, Illinois.

Arabian Horse Club of America, H. K. Bush-Brown, secretary, 1729 G street, N. W., Washington, D. C.

American Association of Importers and Breeders of Belgian Draft Horses, J. D. Conner, Jr., secretary, Wabash, Indiana.

Cleveland Bay Society of America, R. P. Stericker, secretary, 24 West Lake street, Aurora, Illinois.

American Clydesdale Association, R. B. Ogilvie, secretary, Union Stockyards, Chicago, Illinois.

French Coach Horse Society of America, Duncan E. Willett, secretary, Maple avenue and Harrison street, Oak Park, Illinois.

National French Draft Horse Association of America, C. E. Stubbs, secretary, Fairfield, Iowa.

German, Hanovarian and Oldenburg Coach Horse Association of America, J. Crouch, secretary, Lafayette, Indiana.

Ameircan Hackney Horse Socity, Gurney C. Gue, secretary, 308 West Ninety-Seventh street, New York City, New York.

American Morgan Register, T. E. Boyce, secretary, Middlebury, Vermont.

Percheron Society of America, Wayne Dinsmore, secretary, Union Stockyards, Chicago, Illinois.

The American Breeders and Importers Percheron Registry Company, John A. Forney, secretary, Plainfield, Ohio.

American Saddle Horse Breeders Association, R. H. Lillard, secretary, Louisville, Kentucky.

American Shetland Pony Club, J. M. Wade, secretary, Lafayette, Indiana.

Welch Pony and Cob Society of America, J. H. Leet, secretary, Mantua, Ohio.

American Shire Horse Association, Chas. Burgess, secretary, Wenona, Illinois.

American Suffolk Horse Association, Alex Galbraith, secretary, Janesville, Wisconsin.

American Breeders Association of Jacks and Jennets, J. W. Jones, secretary, Columbia, Tennessee.

Standard Jack and Jennet Registry of America, Wm. E. Morton, secretary, Scarrett building, Kansas City, Missouri.

Horse and Jack Registry Associations

NOT RECOGNIZED IN OKLAHOMA

American Horse Breeders Trotting Registry Association, 161 High street, Boston, Massachusetts.

American Horse Registry Association, N. J. Harris, secretary, Des Moines, Iowa.

American Iceland Pony Club, Geo. H. Simpson, secretary, Wheaton, Illinois.

American Jack Registry, W. L. DeClow, secretary, Cedar Rapids, Iowa.

American Percheron Registry Association, S. M. Heberling, secretary, La Grange, Illinois.

Belgian-American Draft Horse Registry, A. J. Myers, secretary, Lovington, Illinois.

Coach and Draft Horse Association of America, Frederick Wightman, secretary, La Crosse, Wisconsin.

Hortman Stock Farm Registry Record Company, Adam Krumm, secretary, Columbus, Ohio.

International Consolidated Record Association, H. A. Jones, secretary, Pen Yan, New York.

Morrison's International Roadster Register, Des Moines, Iowa.

National Percheron Horse Breeders Association, W. E. Phillips, secretary.

North Missouri Jack and Jennet Breeders Association.

Oklahoma Horse and Jack Registry, D. W. B. Lamb, secretary, Vinita, Okalhoma.

Oldenburg German Coach Horse Society, T. W. McClean, secretary.

The National Standard Pacing and Trotting Horse Breeders Association, Thos. C. Parsons, registrar, Cleveland, Ohio.

United States Horse Register, J. E. Ragsdale, secretary, Gibson City, Illinois.

Wagon Horse Association of America, D. M. Carpenter, secretary, Kansas City, Missouri.

LIVESTOCK REGISTRATION LAW

House Bill No. 334

AN ACT providing a lien for the services of stallions and jacks registered according to the provisions of this act.

Be It Enacted By the People of the State of Oklahoma:

License—Board.

Section 1. Every person, persons, firm, corporation, company or association that shall stand, travel, advertise or offer for public service in any manner any stallion or jack in the State of Oklahoma, before being entitled to the benefit of the lien hereinafter provided for the services of such animals, shall secure a license certificate for such stallion or jack, from the Oklahoma State Livestock Registry Board, as hereinafter provided. Said board shall consist of the dean of the division of agriculture, head of the ainmal husbandry department, and the head of the veterinary department of the Oklahoma State Agricultural College.

Requirements—Fees.

Section 2. To obtain a license certificate as herein provided, the owner of such stallion or jack shall comply with the following requirements:

First. The owner of a purebred stallion or jack shall forward to the Oklahoma State Livestock Registry Board of Inspection, the registry certificate or a certified copy of the registry certificate of such stallion or jack, also other necessary papers or documents, relating to the breeding and ownership of such stallion or jack.

Second. Owners of crossbred or grade stallions or jacks shall forward to the Oklahoma State Livestock Registry Board affidavit showing the breeding of such stallion or jack.

Third. Owners of scrub stallions or jacks shall forward to the Oklahoma State Livestock Registry Board a statement of the age, color and size of such stallion or jack.

Fourth. The fee of such stallion or jack license shall be two ($2.00) dollars and said fee shall accompany each application for license.

Revocation of License.

Section 3. The Oklahoma State Livestock Registry Board shall have power to revoke, cancel or recall any license when said board shall find that such licence does not truly and correctly represent the horse or jack for which said license was originally issued, and when a license is revoked by the said board, it shall be the duty of the sheriff or a constable of a county where such license is located to take possession of said license and deliver the same to the said Oklahoma State Livestock Registry Board when called upon by said Oklahoma State Livestock Registry Board to take possession of the said license.

Kinds of License.

Section 4. The Oklahoma State Livestock Registry Board shall issue four kinds of licenses, as follows: Purebred, for stallions or jacks correctly recorded in stud books, recognized by the Oklahoma State Livestock Registry Board; crossbred, for stallions or jacks whose sire and dam are

of different breeds but each are correctly recorded in a stud book maintained for that particular breed, providing said stud books are recognized by the Oklahoma State Livestock Registry Board; grade, for stallions whose sire or dam is recorded in a stud book that is recognized by the Oklahoma State Livestock Registry Board; scrub, for stallion or jack whose sire and dam are neither recorded in a stud book recognized by the State Livestock Registry Board.

Investigations—Registry Books and Associations.

Section 5. It shall be the duty of the State Livestock Registry Board to examine and pass upon the merits of each registry certificate and statement of breeding submitted as herein provided, and it shall use as its standard the stud books and signatures of the duly authorized officers of the various horse pedigree registry associations, societies or companies certified by the U. S. Department of Agriculture, Washington, D. C., Bureau of Animal Industry, in order No. 136, dated June 20, 1906, and any other stud or jack books which may be established in the future when an association or company establishing such stud or jack books shall prove to the satisfaction of the State Livestock Registry Board that they are doing an honest, reputable and creditable business, and that such stud or jack books are necessary for the protection and encouragement of that particular breed.

Term—Renewal License.

Section 6. Each license issued by the Oklahoma State Livestock Registry Board shall expire December 31, of the year of which it is issued but such license may be renewed each year, provided, the owner of said stallion or jack makes application for renewal before March 1, following the date of expiration, and forward with such application for renewal a fee of one ($1.00) dollar for each renewal and submit satisfactory evidence establishing the identity of stallions or jacks for which renewal of license is requested. Each renewal shall expire on December 31 of the year for which it is renewed. Failure to have license renewed, as herein provided, before March 1 following the date of expiration, shall forfeit the right of renewal, and when said right has been forfeited, the owner of said stallion or jack shall procure a new license as provided in Section 2.

Description and Contents of License.

Section 7. The license certificate for a stallion or jack correctly recorded in a stud or jack book recognized by the Oklahoma State Livestock Registry Board shall contain the following information: License number, registration number, breed, color, age, pedigree, name and address of owner, date of issue, the seal of the Oklahoma State Livestock Registry Board, and the signature of the secretary of the Oklahoma Livestock Registry Board. The license for a crossbred, grade or scrub stallion shall contain the following information: License number, statement of breeding, color, age, name and address of owner, date of issue, seal of the Oklahoma State Livestock Registry Board, and the signature of the secretary of the Oklahoma State Livestock Registry Board.

Advertising Bills—License Number.

Section 8. Every bill, poster or other advertisement of every kind or nature, issued by the owner, keeper or person in charge of any stallion or jack enrolled and licensed under this act, and used to advertise such stallion or jack by said owner, keeper, or person in charge, shall have as a heading for such advertisement the class of license issued for said stallion or jack and the number of his license: Thus "Purebred license number —". "Crossbred license number —", "Grade license number —", or " Scrub license number —", as the case may be. In all advertisements this heading shall be set in the largest and boldest type used in the advertisement.

Posting License Certificate.

Section 9. The owner, keeper, or person in charge of any stallion or jack standing for public service in this State shall post and keep affixed during the entire breeding season, the license certificate of each stallion or jack issued under the provisions of this act, in a conspicuous place in each stable or building where such stallion or jack stands for public service.

Transfer of License.

Section 10. Upon transfer of ownership of any stallion or jack licensed under the provisions of this act, the new owner shall forward to the office of the Oklahoma State Livestock Registry Board, the license issued in the name of the former owner together with a fee of fifty cents and satisfactory evidence that the stallion or jack transferred is the one for which the license was originally issued. It shall be the duty of the Oklahoma State Livestock Registry Board to record such transfer and issue a license in the name of the new owner.

List of Owners—County Clerk to Furnish.

Section 11. It shall be the duty of the county clerk of each county in the State of Oklahoma to file with the Oklahoma State Livestock Registry Board before July 1 of each year, a complete list of all t he stallion or jack owners in his county, together with the number of stallions or jacks owned by each as shown by the assessor's report of that particular county. He shall also file with the Oklahoma State Livestock Registry Board before July 1 of each year, the total number of horses in his particular county.

Certificate of Soundness—Optional.

Section 12. It shall be optional with the owners, keepers or persons in charge of stallions or jacks standing for public service whether or not said stallions or jacks shall be examined for soundness, but no stallions or jacks shall be advertised in any manner either directly or indirectly as a sound stallion or jack until a certificate of soundness has been issued for said stallion or jack by the Oklahoma State Livestock Registry Board, and then said stallion or jack may be advertised as sound only during the life of the certificate of soundness. This certificate of soundness shall become null and void and not in force on December 31 of the year during which it was issued. The fee for each certificate of soundness shall not exceed $2.00 for each stallion or jack.

Penalty.

Section 13. Any person, persons, firm, company, corporation or association that shall violate any of the provisions of this act, shall be deemed guilty of a misdemeanor and upon conviction in any court of competent jurisdiction shall be punished by a fine of not less than $20.00 and not more than $50.00 for each offense.

Funds—Disposition.

Section 14. The funds accruing from the above named fee shall be used by the Oklahoma State Livestock Registry Board to defray the expense of enrollment of pedigrees and the issuing of licenses, to publish reports or bulletins containing lists of stallions or jacks, licenses and transfers, and all money accruing above the amount necessary for said purpose shall be turned into the general revenue fund of the State. It shall be the duty of the Oklahoma Livestock Registry Board to make annual reports including financial statements, to the Governor of the State, and all financial records of said Oklahoma State Livestock Registry Board shall be open to inspection.

Liens for Services.

Section 15. The owner of any stallion or jack, upon complying with the provisions of this act, shall have a lien upon any female animal, subject to prior liens, to which such animal is let and upon the offspring of such animal, the result of such services for the sum contracted therefor. Such lien shall attach at the time of service of such male and shall be superior to any mortgage lien placed upon the female animal or offspring after the time of service, and such lien shall not be lost by reason of any sale, exchange, removal from the county, or other disposition of such female animal or offspring, but upon such sale, exchange, removal or disposition without consent of the person holding the lien, the same may be immediately enforced.

Printed Bills—Duties.

Section 16. The owner of any tsallion or jack who avails himself of the provisions of this act, shall during the breeding season of such animal, keep posted in a public and conspicuous place on the premises where the services of such animal are to be performed, a plainly written or printed handbill, showing the charges for the services to be rendered and the terms of payment thereof, and any person breeding a female animal shall be held to have consented to the price and terms of services as stated therein.

Liens—Procedure to Collect.

Section 17. At any time within twenty months after his right of action accrues the owner of such sire may file with any justice of the peace in the county, a written statement, duly verified, setting forth the amount of his claim, his cause of action, and a description of the animal or animals upon which he has a lein, and the justice shall thereupon issue summons as in other cases, and embody therein a description of the animal or animals upon which said lien is claimed, and an order to the constable to take the animal or animals and hold it or them subject to the order of the court.

Bond Pending Trial.

Section 18. The owner may give bond for the retention of such animal or animals as in action for the recovery of personal property.

Section 19. If, upon trial, judgment be rendered for the plaintiff, the court shall order a sale of the animal or animals, as in execution sales, to pay the judgment and costs, and, if bond be given for the retention of the animal or animals, the court shall render judgment on the bond against the sureties thereon for the amount of the plaintiff's debt and costs.

Sale of Animals Served—Notice.

Section 20. Any person who shall sell or otherwise dispose of any animal subject to the lien provided for in this act, without notifying the person to whom said sale or other disposition is made, of the existence of the lien shall be guilty of a misdemeanor, and upon conviction for such offense shall be punished by a fine of not less than $25.00 nor more than $100.00 or by imprisonment in the county jail for not less than ten days nor more than thirty days, or by both such fine and imprisonment.

Approved February 25, 1915.

REGISTRY RULES AND REGULATIONS

The law as passed is very liberal in its provisions, leaving the matter of registration and license entirely to the option of the owners, but making provision for the legal and easy collection of service fees for those availing themselves of the privilege of registration and license.

It also provides that no stallion or jack may be advertised, either directly or indirectly, as sound until such animal has been examined by a representative of the Registry Board and a certificate of soundness issued. It is not necessary, however, to have a certificate of soundness in order to secure a license or to stand for public service.

No stallion or jack will be given a certificate of soundness if any of the following physical defects or diseases are present:

Moon blindness (periodic ophthalmia), Cataract, Roaring or Whistling, Heaves or Broken Wind, St, Vitus Dance, String Halt, Bone Spavin, Ring Bone, Side Bone, Navicular Disease, Thoroughpin, Box Spavin, Curb with Curby Formation of Hocks, Glanders, Farcy, Urethral Gleet, Mange, and retention of one or both testicles (cryptorchid).

Certificates of soundness that may have been issued will be revoked whenever any of the above diseases or defects are detectd at later examinations.

The registration andn license fee is $2.00 for each animal registered. A renewal of the license, if applied for before March 1 of the following year, may be secured for $1.00.

Stallion owners wishing to have a certificate of soundness for their horses, should make application for the same to the Board, and whenever possible such examination will be made, the maximum fee for which will not exceed $2.00 for any one horse.

Blank forms of application for stallion and jack license must be filed giving necessary information before license can be issued. These blanks can be secured from the Livestock Registry Board, Stillwater, or from the county clerk of each county upon request.

A **purebred** license can be issued only when the stallion or jack has been recorded in the stud book of one of the associations listed below as being recognized by the Registry Board. The application for a purebred license must be accompanied in every case by either the certificate of registration, commonly called the pedigrees, or a certified copy of the same, before a license can be issued.

A **grade license** can be issued to a stallion that is not purely bred and registered only when the name and pedigree number of the sire or the dam is given on the application blank. The sire's pedigree must be recorded in a recognized association stud book.

Two forms of license only are issued for jacks; one for **purebred** or **registered**, and the other for **scrub** or non-registered jacks.

Under the provisions of the law certain registry companies that make a practice of issuing certificates of registry or pedigrees for grade horses shall not be recognized by the Board in the issuance of purebred licenses or certificates.

Address all communications to

THE LIVESTOCK REGISTRY BOARD,
Stillwater, Oklahoma.

STATES HAVING STALLION LAWS

Cailfornia.—Stallion Registration Board; Chas. W. Paine, Secretary, Sacramento.

Colorado.—State Board of Stock Inspection Commissioners; E. McCrillis, secretary, Denver.

Idaho.—State Livestock Sanitary Board, Dr. V. C. White, secretary, Boise.

Illinois.—Stallion Registration Board; B. M. Davison, secretary, Springfield.

Indiana.—Stallion Registration Board; E. H. McCartney, secretary, Lafayette.

Iowa.—State Board of Agriculture; A. R. Corey, secretary, Des Moines.

Kansas.—State Livestock Registry Board; Dr. C. W. McCampbell, secretary, Manhattan.

Michigan.—State Veterinary Board; O. J. Howard, secretary, Coloma.

Minnesota.—Stallion Registration Board; J. S. Montgomery, assistant secretary, University Farm, St. Paul.

Missouri.—Stallion Registry Board; Professor E. A. Trowbridge, secretary, Columbia.

Montana.—Stallion Registration Board; Professor C. N. Arnett, secretary, Bozeman.

Nebraska.—Livestock Sanitary Board; Dr. J. S. Anderson, secretary, Lincoln.

New Jersey.—Department of Agriculture; Professor F. C. Minkler, Livestock Commissioner, New Brunswick.

North Dakota.—Stallion Registration Board; Professor E. J. Thompson, secretary, Agricultural College, Fargo.

Oklahoma.—State Livestock Registry Board; Professor W. L. Blizzard, secretary, Stillwater.

Oregon.—Stallion Registration Board; Professor D. E. Richards, secretary, Corvallis.

Pennsylvania.—State Livestock Sanitary Board; C. J. Marhsall secretary, Harrisburgh.

South Dakota.—State Livestock Sanitary Board; A. E. Beaumont, secretary, Pierre.

Utah.—State Board of Horse Commissioners; W. E. Carroll, secretary, Logan.

Washington.—Department of Agriculture; Dr. H. T. Grave, Acting Commissioner, Olympia.

Wisconsin.—Stallion Registration Board; Dr. A. S. Alexander, secretary, Madison.

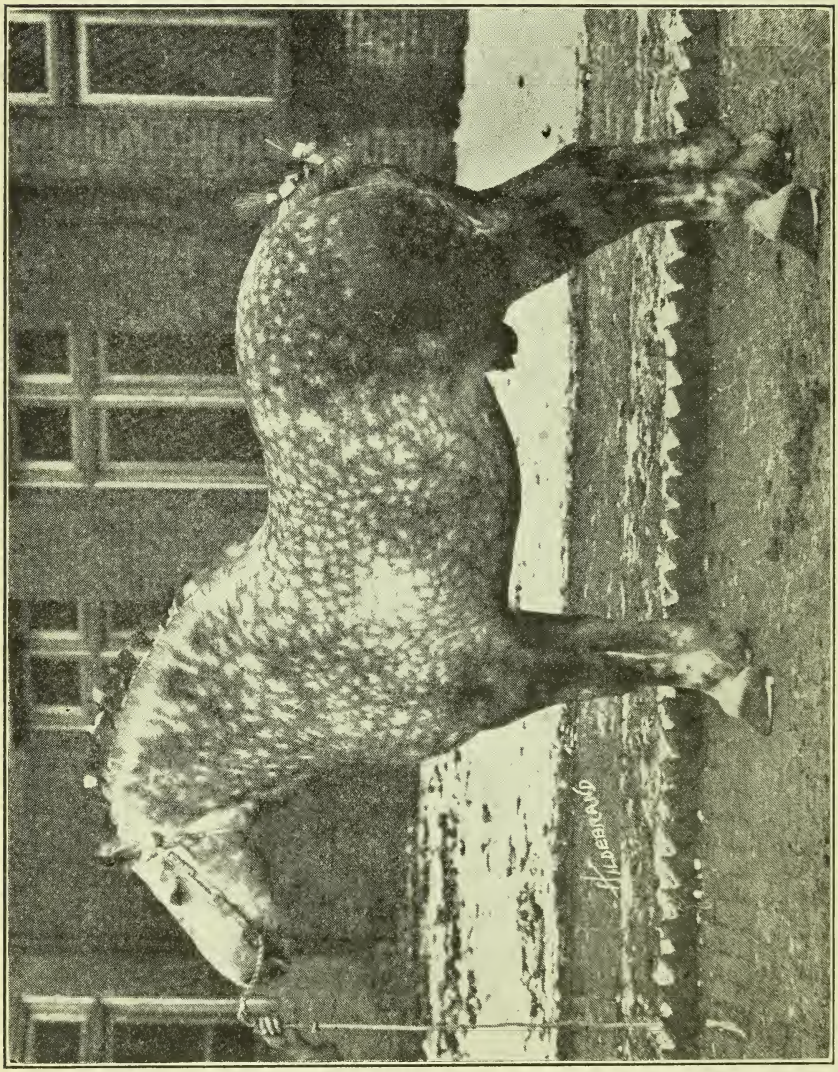

Lagos, Grand Champion Percheron Stallion, International, 1916

Progress of Registration Work

The second annual report of the Oklahoma State Livestock Registry Board is herewith submitted to the public. It includes a financial statement for the year 1917, a list of all licenses issued, a separate list showing the purebred stallions grouped by breeds, and other interesting tables and information concerning the work. We have also succeeded in getting some of the leading horse and mule men of the State to write short articles upon upon important phases of the business.

During 1917 there were 2,649 licenses issued to stallions and jacks, as compared with 2,352 in 1916. This increase of nearly three hundred does not necessarily show an actual increase in the number of such animals in the State. The license law is not compulsory in Oklahoma, but gives a lien on mares and offspring to those who comply with the law. Increase in the number of licenses issued may therefore simply show that a larger percent of owners are taking out licenses.

A number of changes have taken place in the makeup of the Registry Board. Dr. Henry G. Knight succeeds W. L. Carlyle, and J. S. Malone takes the place of W. L. Fowler. Dr. L. L. Lewis still retains his position on the Board. During 1917, up to August 31, O. J. Moyer was secretary. Commencing in January, 1918, a new secretary has been secured in the person of W. L. Blizzard.

GAIN IN PUREBREDS

It is interesting to note that while there is an increase of 12.6% in the total number of licenses issued during 1917, as compared with 1916, there is a gain of 25.4% in the number of purebred licenses, both stallion and jack. Most of this increase in purebreds was among the jacks, there having been a gain of 207, while the purebred stallions only gained 31.

The following table shows fewer Standardbreds, Morgans and German Coach, but decidedly more Percherons and French Draft. There is a small increase in Belgians and Hackneys.

PUREBRED STALLIONS OF EACH BREED

Breed	1917	1916
Percheron	435	405
Standardbred	67	82
French Draft	61	45
American Saddle	24	24
Belgian	21	18
German Coach	19	21
Thoroughbred	7	7
Shire	6	6
French Coach	4	4
Hackney	3	2
Morgan	1	2
Total	648	616

IMPORTANCE OF TRANSFERS

The Registry Board has found it necessary to make a strict ruling that purebred licenses cannot be issued on registry certificates unless such certificates are made out to the present owners of the animal, or else are accompanied by satisfactory evidence that the animal has been transferred to

the present owner on the books of the association in which it is registered.

If a stallion has a purebred license, owners of registered mares will naturally breed their mares to him, expecting no trouble in getting the offspring registered. If, however, it happens that the owner of this stallion has bought him from another person after he was registered and has failed to see that the seller had him transferred by the secretary of that particular breed association, there will be considerable difficulty in registering the colts. It is to avoid such trouble, and to protect owners of registered mares or jennets, as the case may be, that the Registry Board makes this rule.

What is true of stallions and jacks is true of all classes of livestock. The buyer of registered stock should always insist upon the seller having such stock duly transferred to the new owner by the secretary of the association. Some associations require a small transfer fee, while others do not.

INSPECTION FOR SOUNDNESS

The stallion law of Oklahoma does not require that animals be inspected for soundness before giving them licenses. A license shows the breeding of an animal, but says nothing whatever as to soundness. If a man wants his stallion or jack inspected, however, the Registry Board will send a qualified man to do it, and if the animal is sound a certificate of soundness is given the owner. Such a certificate may then be used in advertising the horse, but until then the law does not allow him to advertise his horse as being sound.

Greater use should be made of this provision for inspection than has been the custom in the past. The law was made optional in the beginning in order that it might not work too great a hardship on owners of unsound animals, and yet give the owners of sound stock a chance to use the name of the State in advertising. Strict stallion laws of neighboring States are driving a great deal of unsound stock into Oklahoma.

FAKE PEDIGREES

During the past year sixty-five applications for licenses have been received for stallions and jacks with fake pedigrees. These animals were all registered, and their owners expected purebred licenses, but the fact that they were not recorded in recognized associations prevented their getting such licenses. In some cases it was possible to give a grade license, while in still others a scrub license was the best that could be given.

Many of the Middle West States had stallion laws before Oklahoma did, and it is very natural that many stallions with fake pedigrees should have found their way from those States into Oklahoma. Owners of such animals have in some cases expressed dissatisfaction upon being refused purebred licenses. The only way to avoid disappointment in the future is to buy no stallion or jack without knowing him to be registered in a recognized association, a list of such associations being given elsewhere in this report. The Registry Board is qualified and willing to inspect any registration papers that are sent to it.

The non-recognized associations are not recognized by most stallion boards. If the Oklahoma Livestock Registry Board recognized any of these so-called fake associations it would throw the State open, and stallions and jacks that could get a license would be sent here after they had been refused in some other State. The Oklahoma Livestock Registry Law in this way affords protection to stallion and jack owners and prospective purchasers.

Many of these fake associations are refused licenses for the reason that their requirements for registration are too lenient.

The man who goes out to buy a jack or stallion should take the following percautions:

1. See that the color, markings and description given on the pedigree corresponds with the actual color and markings of the horse.

2. That age given on the registry certificate should check with age as shown by teeth. These inspections should be made carefully as alterations, changes and erasures are often found.

3. If in doubt as to whether or not the stallion or jack is recorded in a reliable registry association, seek the services of the Oklahoma State Lievstock Registry Board before completing your purchase.

GREAT DIFFERENCE IN COUNTIES

Certain counties have so many more licensed animals than others that it is hard to account for the great difference. Caddo county leads with 87 licenses, and Lincoln county is next, having 81. On the other hand, we find only one in Latimer county and two in Love county. While it is true that the central and northwest portions of the State pay more attention to the raising of horses and mules than the southeast portion, yet much of the difference is no doubt due to the fact that in certain localities a larger percent of the stallions and jacks hold licenses than in other localities.

It will be noticed that in the following table the number of purebred stallions does not correspond with the number given in the table of breeds. This is because the table of counties gives the total number of licenses issued, some of which have been transferred during the year, making it necessary to issue two licenses for the same animal. The table of breeds shows the actual number of purebred stallions which have been licensed.

LIST OF COUNTIES WITH NUMBER OF STALLIONS AND JACKS LICENSED IN EACH

County	Purebred Stallions	Grade Stallions	Scrub Stallions	Purebred Jacks	Scrub Jacks	Total Stallions	Total Jacks
Adair			11	6	8	11	14
Alfalfa	24	2	4	9	9	30	18
Atoka		1	1		5	2	5
Beaver	21	13	10	17	8	44	25
Beckham	9		9	7	8	18	15
Blaine	18	7	11	12	7	36	19
Bryan	11	3	12	15	5	26	20
Caddo	25	13	18	20	11	56	31
Canadian	22	4	6	7	5	32	12
Carter			4	2	2	4	4
Cherokee	1		5	7	9	6	16
Choctaw	3	4	7	3	7	14	10
Cimarron	4		2	2	4	6	6
Cleveland	7	13	11	18	10	31	28
Coal	4	4	11	4	9	19	13
Comanche	5	12	9	7	2	26	9
Cotton	7	8	8	6	9	23	15
Craig	18	7	5	7	12	30	19
Creek	3		6	1	5	9	6
Custer	24	3	7	8	4	34	12
Delaware	5	1	2	2	6	8	8
Dewey	21	7	8	9	8	36	17
Ellis	7	6	4	3	1	17	4
Garfield	22	6	4	18	7	32	25
Garvin	5	13	15	10	11	33	21
Grady	17	8	14	18	13	39	31
Grant	19	4	6	6	7	29	13
Greer	7	6	2	7	5	15	12
Harmon		8	2	2	2	17	7
Harper	7	8	2	2	4	17	6
Haskell	6	1	5	6	6	12	12
Hughes	10	3	13	12	15	26	27
Jackson	5	6	14	5	16	25	21
Jefferson	4	2	9	6	7	15	13
Johnston	3	7	2	10	4	12	14
Kay	12	5	6	5	8	23	13
Kingfisher	20	8	4	15	6	32	21
Kiowa	8	7	15	9	10	30	19

County	Purebred Stallions	Grade Stallions	Scrub Stallions	Purebred Jacks	Scrub Jacks	Total Stallions	Total Jacks
Latimer			1			1	
Leflore	5	4	14	4	17	23	21
Lincoln	19	12	8	30	12	39	42
Logan	13	13	15	19	16	41	35
Love			1	1		1	1
McClain	3	1	2	7	10	6	17
McCurtain	2		4	2	4	6	6
McIntosh	5	3	11	2	11	19	13
Major	10	3	2	3	4	15	7
Marshall	1	4	7	8	5	12	13
Mayes	6	4	6	5	17	16	22
Murray	4	1	2	1	9	7	10
Muskogee	6	3	4	9	6	13	15
Noble	17	11	8	15	10	36	25
Nowata	4	5	4	9	2	13	11
Okfuskee	4		7	5	5	11	10
Oklahoma	18	8	5	14	9	31	23
Okmulgee	1	4	5	1	4	10	5
Osage	6	1	2	2	4	9	6
Ottawa	5	2	4	6	2	11	8
Pawnee	11	7	5	7	6	23	13
Payne	17	13	12	21	8	42	29
*Pittsburg	7	4	9	8	6	20	14
Pontotoc	4	3	13	9	15	20	24
Pottawatomie	16	4	9	17	15	29	32
Pushmataha			3	2	4	3	6
Roger Mills	3	4	4		2	11	2
Rogers	13	1	6	6	7	20	13
Seminole	3	5	14	8	4	22	12
Sequoyah	2	4	13	5	20	19	24
Stephens	7	7	6	10	16	20	26
Texas	10	5	7	9	8	22	17
Tillman	5	3		3	4	8	7
Tulsa	6		1	6		7	6
Wagoner	5	1	2	3		8	3
Washington	8		5		4	13	4
Washita	10	9	4	7	5	23	12
Woods	12	7	3	4	5	22	9
Woodward	7		1			8	
Total	659	349	516	574	551	1524	1125

*Pittsburg county has one crossbred stallion.
State of Arkansas has one purebred jack licensed.

STALLIONS AND JACKS REGISTERED IN ASSOCIATIONS THAT ARE NOT RECOGNIZED

Owner	Postoffice	Name and Number	Name of Association
Bauer, G. E.	Blue Jacket	Goodenough 6404	Oklahoma Horse and Jack Registry
Bebee, W. B.	Keefeton	Foremost II 14319	American Percheron Registry Association
Bentley, M. W. & Co.	Dombey	Captain Jack 3047	American Horse Registry Association
Boulware, C. H.	Duncan	George 11186	American Percheron Registry Association
Brandley, Chas.	El Reno	Dick Ward 3024	American Horse Registry Association
Brightwell, J. A.	Boswell	Oklahoma Wilkes	National Standard Pacing Horse Registry
Brightwell, J. A.	Boswell	Snow Hal	National Standard Pacing Horse Registry
Bryan, T. A.	Clarita	Rob Roy	American Jack Registry
Campbell Bros.	May	Robert Napoleon 51032	American Jack Registry
Canada, W. G.	Jones	Prince 3588	American Horse Registry Association
Chiles, J. E. & Son	Centrahoma	Hombard 6658	American Percheron Registry Association
Choate, T. E.	Indianola	Jupiter 11491	American Percheron Registry Association
Cole, J. B.	Bromide	Charleston	American Percheron Registry Association
Cole, J. B.	Bromide	Johnson	American Jack Registry
Courtney, A. P.	Piedmont	Prince Addison 2488	American Horse Registry Association
Cox, E. J.	Coweta	Jules, Jr., 3584	American Horse Registry Association
Davenport, S. A.	Blocker	Perch 12000	American Percheron Registry Association
Eads, Fred	Lyons	Jack Johnson	North Missouri Jack and Jennet Breeders Association
Emmons, Jesse	Higgins, Texas	Casey 3652	American Horse Registry Association
Fender, J. W.	Lone Wolf	Silver Dick 2514	American Horse Registry Association
Gooch, Roy E.	Oakwood	Banty 1028	Belgian-American Draft Horse Registry
Gover, Harry P.	Hastings	Sampson 3427	American Horse Registry Association
Hamburger, John & H. H.	Weatherford	Hero 7539	American Percheron Registry Association
Hasenfratz, Joe	Perry	Waunaval 12723	American Percheron Registry Association
Henderson, S. W.	Pawnee	Marion 4691	American Percheron Registry Association
Hill, Alice	Hugo	Black Albert 50575	American Jack Registry
Howard & Tays	Tamaha	Lord Nicholas 3470	American Horse Registry Association
Howe, A. C.	Zelma	Confident 6359	American Percheron Registry Association
Hyde, Geo. L.	Gage	Violin II	American Horse Registry Association
Inman, F. G.	Earlsboro	Duke the Third 4627	Oklahoma Horse and Jack Registry
Israel, S. J.	Cache	Fred 14280	American Percheron Registry Association
Johnson, J. F.	Noble	Negrino III 10286	American Percheron Registry Association
Kirchner, J. M.	Ames	Big Jim 11092	American Percheron Registry Association
Lawson, G. S.	Claremore	Roland 945	Hartman Stock Farm Registry Record Co.
Lee, Lewis	Valley	Victor General 12748	American Percheron Registry Association
McCarthy, Philip	Perry	Duplecard 12789	American Percheron Registry Association
McLeroy, J. E.	Wapanucka	Parson Brown P. 655	National Standard Pacing Horse Registry
Mechep, Martin	Perry	Pino 12643	American Percheron Registry Association
Minsell, J. L.	Tuttle	Sampson 3500 (jack)	Oklahoma Horse and Jack Registry
Morris, J. W.	Bennington	King George 2009	American Horse Registry Association
Newcomb, A. E.	Bessie	Young Col. Papillon 3492	American Horse Registry Association
Pattison, C. E.	Gray	Firestone 1045	Belgian-American Draft Horse Registry
Post, Thomas	Eufaula	Dr. Wood, Jr.	American Jack Registry
Rambo, S. A.	Knowles	Lucky Boy 8667	American Percheron Registry Association
Richards, E. S.	Glencoe	Comer	American Percheron Registry Association
Roark, L C.	Checotah	Big Ike 50130	American Jack Registry

Owner	Postoffice	Name and Number	Name of Association
Robbins, C. M.	Lehigh	Emil 4870	American Jack Registry
Rodgers, J. W.	Snyder	Rosco	American Percheron Registry Association
Rowe, John	Hunter	Colonel Napoleon 51026	American Jack Registry
Shuman, M. E.	Yelton	Nero 11596	American Percheron Registry Association
Skedee Horse Co.	Skedee	Mustapha II 14190	American Percheron Registry Association
Smith, Preston	White Oak	Black Dewey II	Oklahoma Horse and Jack Registry
Stanley, G. W.	May	Tieger 3612	American Horse Registry Association
Stout, J. A.	Brinkman	Francerque 6789	American Percheron Registry Association
Sturgeon, C. M.	Ames	Volsole 2251	American Horse Registry Association
Tunnell, H. J.	Kibby	Urepel II 11941	American Percheron Registry Association
Tyler, L. H.	Lindsay	Vaulois 2329	American Horse Registry Association
Volenstine & Goode	Hinton	Ben Harrison 3564	American Percheron Registry Association
Ward, J. L.	Limestone Gap	Bute 5466	American Percheron Registry Association
Watson, Fred	Sentinel	Parmentier IV 8798	American Percheron Registry Association
White, H. T.	Stillwater	Grover 11456	American Percheron Registry Association
Whittaker, W. E.	Pawnee	Duke III	Oklahoma Horse and Jack Registry
Wiens, J. S.	Lorena	Mont de Or 1053	Belgian-American Draft Horse Registry
Williams, E. C.	Chetopa, Kansas	Silver Dick 466 (jack)	Oklahoma Horse and Jack Registry
Wolf, Ralph	Yelton	Sirocco, Jr., 2500	American Horse Registry Association

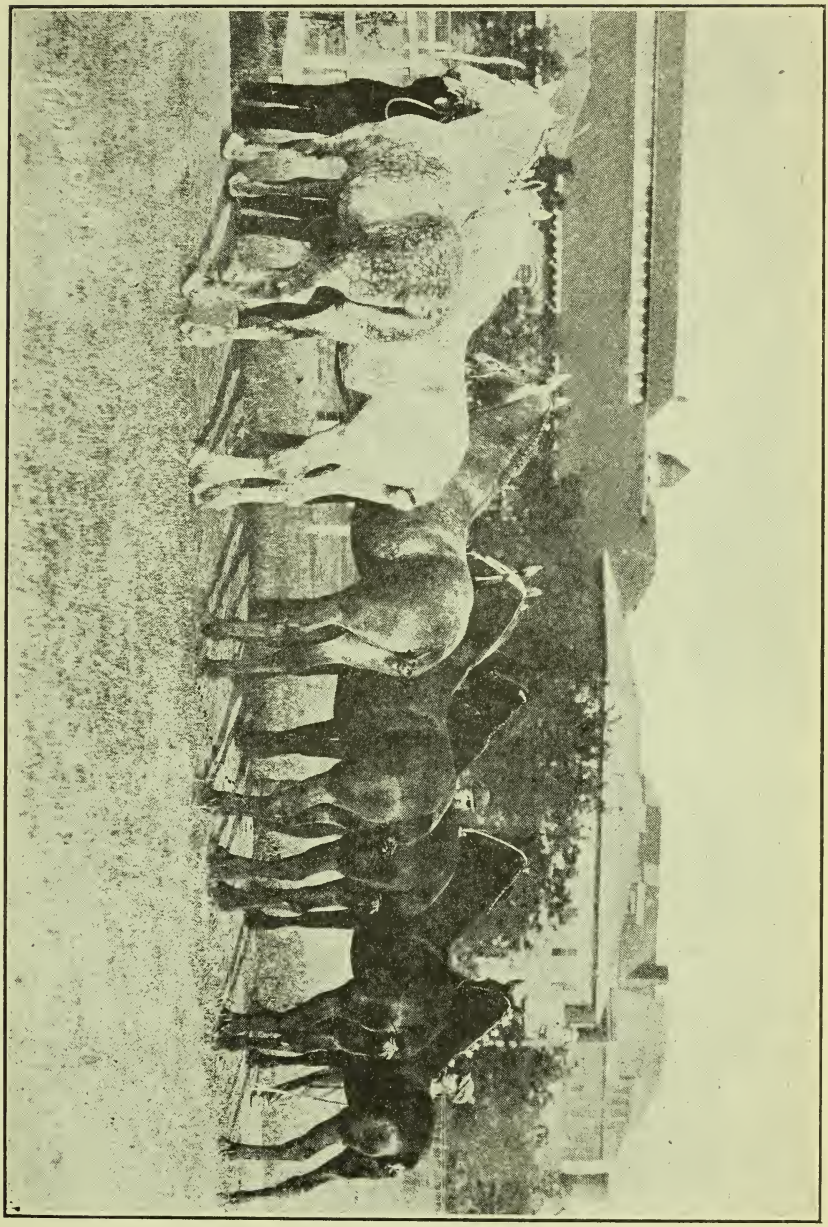

Desirable Types, Owned by Oklahoma A. and M. College

Breeding Horses for Profit

BY W. L. BLIZZARD

In general throughout the horse markets, and also over the farming districts, one will find many horses that are lacking in the good points that are so characteristic of a long-lived, long-enduring workhorse. Many of the horses have poor quality, lacking in depth of body and depth of flank and cleanness of bone. But are people not coming to the conclusion that such horses do not pay for their feed, and are they not trying to dispose of the same, hence the market is overstocked with horses of no particular individual merit. The European countries have given the American farmers and breeders an opportunity to dispose of a lot of the worthless light truck horses, and because they cannot get all of what they want, they are taking what they can get at the cheapest price. There will never be a ready market for the scrub, and the horsemen in general are realizing that fact and are not going to breed that class of livestock.

The European war is a stimulating agent for the draft horse industry of the United States. It is Oklahoma's and America's opportunity to breed good draft horses. Older countries have taught us to breed only good stock, and now is our chance and opportunity to put into practice that which we have learned by observation. The Oklahoma horse breeder can improve the average crop of colts by attention to mating animals that in every way "nick". The next step should be a more rigid selection of stallions to mate with the purebred mares and grades throughout the country. The large breeders can more easily cope with this problem. It is hard for the small breeder to find suitable sires. The small breeder can best solve this problem by "community breeding".

It is also necessary to have a good mare if yau expect to raise good draft horses. If you do not own the right kind, sell the wrong kind and buy the good kind. Next, breed them to the right kind of a sire. The service fee may be $5.00 to $10.00 more, but there will be more than $5.00 to $10.00 difference in the colt sired by the best stallion when they are of selling age.

Sell your horses when you find a buyer at a fair price. This is the rule of successful breeders. Don't get over-stocked so that you cannot provide proper shelter, feed and care. If you have several good brood mares, stock will accumulate if you do not sell at the proper time. It is much more profitable to take good care of a few than to give poor care to a large number.

A mistake that is often made in breeding horses is for the farmer to breed the kind that suit shis fancy and does not suit the market demands. He argues that for his own use he prefers a horse that will weigh about 1,200 pounds, and for this reason he will have horses of about this weight. This may be all right if he is growing them for his own use. If he regards a heavy draft horse as too large for his purpose, it may be all right for him to grow the kind that suits him; but if he is growing horses with a view to selling them when they reach a salable age, surely it is the best plan to grow the kind that will bring the highest dollar. If the farmer will recognize and avoid these mistakes and grow horses such as the market wants and will pay for, and avoid haphazard breeding without purpose, there is

every reason why horse-breeding can be made a profitable branch of farming.

Most farms have good pastures on which the growing horses can secure their exercise, which is essential to the making of good horses, and the farmer by keeping the bulk of his farm-power in the form of mares suitable for breeding, can make them pay their way outside of the matter of raising colts for sale.

To grow the right kind of horses for which the farm is best adapted, and which will at the same time bring a good price, it is necessary that the mares kept on the farm shall have good scale, weighing from 1,500 pounds and upward, and that they shall be bred to a really good sire that will produce colts which, when properly fed and cared for, will mature into horses considerably heavier than their dams.

One thing must be borne in mind, and that is we are living in a progressive age, and a progressive county, where the man who can produce the best article will realize the best market price, and the man who cannot compete with him will be forced to drop out.

The people generally want better horses than they have heretofore been satisfied with, and the man who can supply this demand will reap the reward. "Try to make the horse you raise as good as any of his kind."

Stay by one breed. The man who begins with one breed of horses and then suddenly introduces another breed as a cross, loses everything he has gained in the first cross, and by his own action deliberately kicks down and to pieces all he built before. To breed drafters of weight and quality you must mate "big stallions with big mares" and "feed and grow them". There is no other way it can be done, and you cannot breed good sellers from great, rough, unsound horses; mares or stallions.

Quality sells for just as much in a drafter as it does in a Hackney. The drafter must be sound and have size, shape, substance, quality and action. The day of specialism is upon us in the horse business. Never did buyers feel like discriminating more keenly than they do now. Therefore the man who raises horses in the next few years must use good judgment or he will come out a loser.

Raising Draft Horses in Oklahoma

BY L. A. HAMPTON & SON

Although the draft horse business in Oklahoma is in its infancy, it is fast growing to maturity. Oklahoma, as all other new States, in its wild and unsettled days, was filled with cattlemen, cowboys, and consequently with ponies, but along with civilization came the heavier and better class of horses. Within the past twenty-five years Oklahoma has grown from the pony stage to a State with a large number of good draft horses. In almost every community you can find many good grade drafters and even a large number of breeders of purebred draft horses.

To my mind the greatest thing for the draft horse in Oklahoma is its stallion law and the Livestock Registry Board. In the early days of the State, horses were sold and stood, and represented to be whatever the owners wished to call them; so the consequence was that the country was filled with all kinds of horses. Under the present law the stallion owner is compelled to give the correct blood of his horse, thus giving his customers an exact idea of what to expect in their colts. It also gives the stallion man protection in the way of collecting his fees.

There is no reason why we should not raise as good horses in Oklahoma as in any other State, for we can grow almost any kind of feed here that can be grown in any other State, and alfalfa makes two more crops each year than in the Northern States. As there is nothing better for young drafters than alfalfa, we have the advantage of the much-famed Northern States for raising good drafters.

There is a reason for the change from the pony to the heavy drafter, and that is this: The properly built draft horse, weighing from 1,400 pounds upward, will live and stay fat on the same or very little more feed than the old saddle pony, and when you go to sell him he will bring from two to three times as much. When you keep him on the farm he can pull nearly twice the load, and as the range days of Oklahoma are about over, we need the horse that can pull, and not the pony that can out-run and throw a long-horn steer.

I have been speaking of the good grade horse, but I will go farther and say that the same feed which keeps the 1,400-pound grade will keep the 1,800-pound registered drafter, and when you sell him he will bring from twice to three times as much as his grade brother; so why raise scrubs or even grades?

How many of us would be willing to go back to the old farm tools used by our grandfathers? The same is true of the horse. While we have made great strides in the last decade, we will make still greater ones in the next.

I have been greatly impressed with our State Fair the last few years. Until the last few years our fair was the northern man's draft horse show. They came and brought what they pleased and took our ribbons, and also our money, but now it is different. We can make things so warm for them that they seldom come, and when they do we give them a horse show. When they do not come, we can and do have a creditable horseshow from our own State.

Watch the draft horse in Oklahoma in the future and see him take what belongs to him.

Fitting and Feeding Horses for Show

BY A. D. OUTHIER

Fitting horses for show is a work of love and devotion. You cannot care for your charges and make the personal sacrifice for their comfort and education unless you love them. It is a work of care and love and devotion for which one must sacrifice his personal comfort and rest and sleep in order that his horses may confide in him and trust him, and respond to treatment with thrift and growth and glossy coats, so that when they are put through their different paces and poses of training they will comply with graceful and pleasing manners.

The assembling of a show herd is so closely interwoven with its care and feeding that I cannot resist going back a little further.

You appreciate the fact that it is courting defeat to bestow good care and feed upon an unworthy animal.

If you are breeding this show herd, be sure that the sire is big, sound, massive, of correct conformation, full of quality, power and energy. The dams of your breeding herd should be medium to large in size, with great feminine quality and almost speakable intelligence (the sour mare with drooping lip never produced a show horse), indicated by a large, expressive eye and quick, alert ear. The above qualities should be theirs by inheritance in order that they may be transmitted to the offspring. If the herd is to be assembled by selection, then the trained mind and accurate eye is necessary for best results.

We will assume now that we have our herd assembled, that we have one animal, and sometimes two or more, for every class available, and that they are all in good, clean, comfortable quarters, with abundance of good, fresh, pure water available, and with great abundance of sweet, sound feed suitable for your herd sire, your dams that are suckling foals and carrying the future foal; for the growing stallions and fillies and the suckling and weanling foals.

The time to commence on a show herd is the day after you return from the fairs.

But we assume that it is now springtime and you are just commencing your fitting. I would recommend that first the shoes, if any, should be removed from all horses, their feet trimmed closely, letting them go unshod for at least four weeks, and giving the feet a chance to spread. Then shoe with thin plates for about sixty days, and then you will be ready for show shoes to suit your different horses.

While your mares and young things are on wheat and early grass, feed little grain, if any, giving the blood a chance to cool and all humors removed, then you will be ready to commence gradually with grain and roughage and soon have them under full swing, with feed, grooming and training to suit each individual of the group as his wants may require. And here is where eternal vigilance and experience make for good. Study the likes and dislikes, and the kind of feed necessary for each animal and see that they get it. As to just what kinds of feed, opinions may differ, so they will not be discussed.

While this feeding and caring for feet is going on you must not neglect the training. Many a good horse meets defeat on account of his bad management and awkward position in the show ring.

Learn how to braid your horses; learn the colors that harmonize with the gray and black, and fix them up in a neat and attractive manner.

To summarize.—Have your horses well grown, fat and well groomed, beautifully decorated, and trained to the highest degree of perfection. If your horses are good ones, you stand an even break in getting your share of the ribbons.

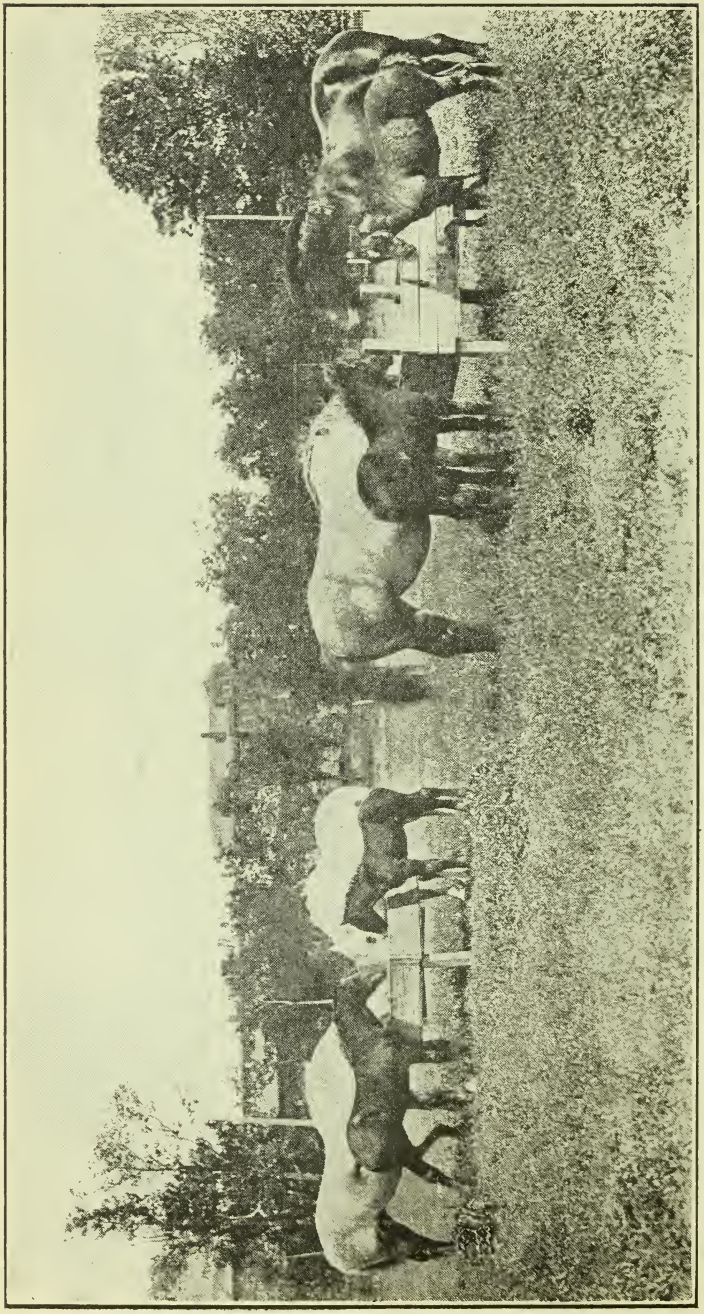

Revenue Producers

Care of Brood Mare and Foal

BY W. L. BLIZZARD

Every farmer should have the ambition to not only raise the best crops, but to raise the best stock of all kinds, and especially horses. If he has the best teams in the neighborhood they will attract a great deal of attention. The farmer's son will certainly be interested a great deal in a fine team of mares and the colts they raise. It would stimulate and encourage him to put forth his best efforts for their care and management. It is generally conceded that not more than half of the horses in this State are of the right type, conformation, quality and action; that is, not more than half of the horses are being raised to meet the demands of the market. The horse-raiser should keep in mind the market demands. There are many who have the idea that the average farmer cannot succeed in raising draft horses. This is a great mistake and without foundation. By the exercise of ordinary intelligence, draft horses are as easy to raise as any other stock on the farm. Much depends upon the breeding, care and feeding.

The Brood Mare

In raising horses it is certainly necessary to have the right breeding stock. In selecting the breeding stock we must keep in mind the old rule, like produces like. This principal applies to the brood mare as well as to the stallion. The bad qualities in the mare are as likely to appear in the colt as are the undesirable qualities possessed by the stallion. The influence of the mare in transmission of qualities to the colt is, as a rule, very much underestimated, and sometimes entirely ignored. The farmer who keeps worthless mares for breeding will not be able to compete with his neighbor who keeps only the best brood mares, even though they both use the same stallion. Once in a while he may get a very fine colt from an inferior mare, but this is very rarely the case, and no one can afford to breed horses for this exceptional chance of getting a good one.

Feed and Care of Brood Mare

Mares, if they are worth keeping, are entitled to the best of feed and care. A question of combining feeds that will give good results is one of the most importance. A combination of several feeds has the following advantages: (1) Furnishes succulence and, if properly combined, will add bulk; (2) gives variety and therefore increases palatability; (3) should furnish a balanced ration.

The question of combining feeds that are economical is no doubt the most important at this time. On most farms some or all of the following feeds are available for the brood mare: Corn, barley, oats, kafir, bran, oil meal, alfalfa hay, oat straw, sudan hay and paririe hay. A few suggestions in feeding these feeds to mares are as follows:

Corn and alfalfa hay are a good combination for the work horse, but have a tendency to heat during hot weather, and they do not furnish sufficient protein for the mare.

Oats and bran, with a little corn and kafir added, come nearer filling the bill and counteract the tendency to heat.

Corn, barley or kafir will give better results if combined with some oats, bran and a little oil meal.

Oats added to any of these feeds will increase their efficiency. Oats alone is a better feed than either corn, kafir or barley by themselves. Oats and bran combined, half and half, are especially well suited for a brood mare and growing horses or mules.

The following combination of feeds has been found entirely satisfactory for feeding the brood mare:

Ground or rolled oats	40 pounds
Bran	40 pounds
Chopped hay	20 pounds

The feeds, oats and bran, make an excellent combination. Bran is especially good as a conditioner. The chopped hay or chaff may consist of alfalfa hay, sudan hay or bright oat straw. These hays when reduced to a fine-cut form and mixed with a grain not only add bulk to the ration but they reduce the cost. The big mare needs a bulky ration in order to build capacity. After the cut hay has been thoroughly mixed with the grain the whole mixture should be wet with one-sixth water by weight at the time of feeding. A sprinkling of oil meal added to this ration will increase its efficiency. The quantity of feed that the mare will consume should be regulated by the way in which she cleans it up. The mares should be fed in such a way that they will always have a keen appetite. The feeder should study his mares carefully, and he can govern the amount that they need largely by the way the mares are doing. It is advisable to give the mare a bran mash every Saturday night. The bran mash will consist of 1½ to 2 gallons of bran, to which have been added 2 to 4 ounces of epsom salts, dampened with warm water. This bran mash helps to keep the mare in good condition and loosens the hide. No mare can be expected to do well if she is hidebound. If the skin and flesh handles well it is the best indication that she is doing well.

Some advocate feeding hay once a day, others not over twice. If cut hay is added to the grain ration properly, once a day feeding of hay will be sufficient. There is no certain amount that can be provided, but they should receive about what they will clean up, as this is generally what they need. The hay should be bright and of good quality and free from dust. Do not feed one kind of hay one day and another the next. Changes are not advisable, but if necessary they should be gradual.

The most satisfactory way of providing salt is to keep it before them at all times. The pure salt is the best. A careful feeder can supply salt by adding it to the grain ration, but when it shows up as brine in wet feed, too much is being given.

The Foal

From three-fifths to three-fourths of the total growth of the horse is made by the foal in the first year of its existence. Of the remaining portion of the growth, about half is completed during the second year, while the rest is distributed over the third, fourth and fifth years. It is only during the first two years that the rate of growth can be perceptibly influenced by generous feeding and good care. After that but very little influence can be exerted in this direction except in respect to bringing about more thickening and promoting muscular development.

A foal learns to eat grain quickest with its mother. The foal should have some feed as quick as he will eat it, which will be in less than a month's time.

Feed the foal about all he will eat of the following mixture before and after weaning time:

Ground oats	37½ pounds
Bran	37½ pounds
Chopped oat straw, timothy hay or sudan hay	25 pounds

Add a sprinkling of oil meal and dampen with one-sixth water at feeding time, by weight, and mix thoroughly. When cut alfalfa hay is used, feed 20 pounds of alfalfa to a 100 pounds mixture, using more oats than bran, of the grain.

The cut hay in this mixture, in addition to improving the ration, reduces the cost and build capacity. In addition he will nibble a little at hay after he is a few months old, especially if he is not on grass. Supply some good, bright alfalfa hay that is free from dust. Other hays, such as sudan and prairie, are very desirable. Give the foal the best and brightest hay on the farm. If on grass, give a little dry hay.

It is a mighty good thing to feed grain on the grass. It will give you greater profits for your grain than will the elevator. Draft horses were never developed on grass alone.

Weaning time is an important crisis in a colt's career. You cannot make draft horses by allowing the colt to lose his colt fat after weaning time and to live in a cornstalk field or on wheat pasture the first winter. If you have given him the proper care up to five or six months, he will be eating almost the grain ration of a grown horse. Give him the best of hay along with the grain ration recommended for him previous to weaning. It is a ruinous policy to rough colts through winter on coarse, non-nutritious straw and hay.

At weaning time take the colts away from their mothers, running them all together. They seem to do better and will eat grain better if several are kept together. Do not take the colt away from its mother gradually, but a better way is to never allow him to nurse after he has been taken away—he should quit nursing at once.

In addition to proper feeding, it is likewise necessary to protect the young, growing colt againts every possible chance of discomfort and unhealth that would tend to retard his growth. Shelter therefore must be sufficient, disease must be fought against, lice and mange must be prevented from sapping the constitution, and there should be plenty of fresh air and sunlight.

Catch and hold when three or four days old. Teach him that you are master. The general custom is to wait until the colt is two or three years old and then place him in between two or three horses on a gangplow, and he finally becomes of some service, but he is not broken. It is more apt to make him headstrong and unruly. This custom will not make a good workhorse that is a pleasure to work.

Halter-break while young. This lesson will not be forgotten. Remember, it is not necessary to drag a colt by the hand in order to persuade him to lead. Generally the harder a colt is pulled the harder he pulls back. The first time a colt is tied, see that the halter and rope will hold, for once he breaks loose he never forgets it and will try it again. Give the horse a liberal education in handling, breaking, etc., throughout his growing period and when the buyer comes along he is more apt to sell because: (1) He is apt to be worth more; (2) the owner has better opportunity to show him because he has been taught to carry himself in the right manner; (3) the purchaser has a better opportunity to estimate the real merit that he possesses.

Handle his feet and take good care of them. Teach the colt in the beginning to allow you to handle his feet. These lessons are not forgotten. If the colt has his feet held and trimmed for the first time when he is two or three years old, or older, it will be more than one man's job. The colt's feet should be trimmed every four to six weeks if they are properly taken care of. There are more unsound horses made through neglect and lack of care of the feet than through natural deficiency of conformation. Note the colt's feet occasionally, and if they are growing too long or out of shape, trim them, keep them level and not too high at the heels. High contracted heels are apt to cause sidebones to develop. The edges of the hoof wall

should be rasped so as to prevent the foot from splitting. A pair of hoof pincers, a knife, rasp, plenty of energy and willingness to do the work, together with a little care in trimming, are the things it takes to keep the colt's feet in the proper shape.

You will find that the colt will grow larger, become more robust, and have decidedly better feet if you keep him out of doors most of the time, that is, when it is not too hot, or when the flies are not bad. He certainly needs plenty of fresh air as well as good feed and exercise.

Do not tease. Teasing or making a pet out of a colt has a tendency to cause them to be ill-natured or slow and lazy.

Do not allow the colt to follow in the field. A colt will do much better during hot weather and fly-time if he is kept in a box stall in the daytime and allowed to run with his mother at night in the pasture. The colt will also do much better if he is not allowed to follow his mother from one end of the field to the other every day or upon a dusty road. No colt will make two or three pounds gain a day under these conditions.

The handling, feeding and care of mule colts is right in line with the suggestions contained in this article.

SELLING PERCHERONS

BY J. H. JACKSON

The first requisite in selling Percherons is to produce them. In producing them, in order to attain the highest degree of efficiency, great care must be exercised in selecting the foundation stock, and especially the sire. It is truly said that the head of the herd is one-half the herd, and this statement is just as true with Percheron horses as with any other breed of livestock. There are well defined rules outlined for the selection of sires and dams which I will not take time and space to outline here, but which would be cheerfully furnished the beginner by the Livestock Registry Board at Stillwater. Recognizing the characteristics of a good sire or dam sometimes requires an experienced eye, and even experienced breeders are sometimes sadly disappointed in the results of their most hopeful matings.

There is an old saying, "A thing well bought is half sold". This is also true with regard to production, for if you produce a good animal you always have buyers for him without much effort on your part, while to sell an inferior Percheron requires good salesmanship.

To sell an animal you must first find the buyer, and what is the most effectual and economical way of bring buyer and seller together is a question which has puzzled many of us. My opinion is, to exhibit your stock at the district, county and state fairs, together with a card setting forth the kind and quality of the stock you have for sale, carried in some farm journal which has a good circulation in the territory where your buyers are most likely to come from, are the most effectual agents. There are other means of advertising, such as handbills, posters and business cards, which are inexpensive and often bring good results.

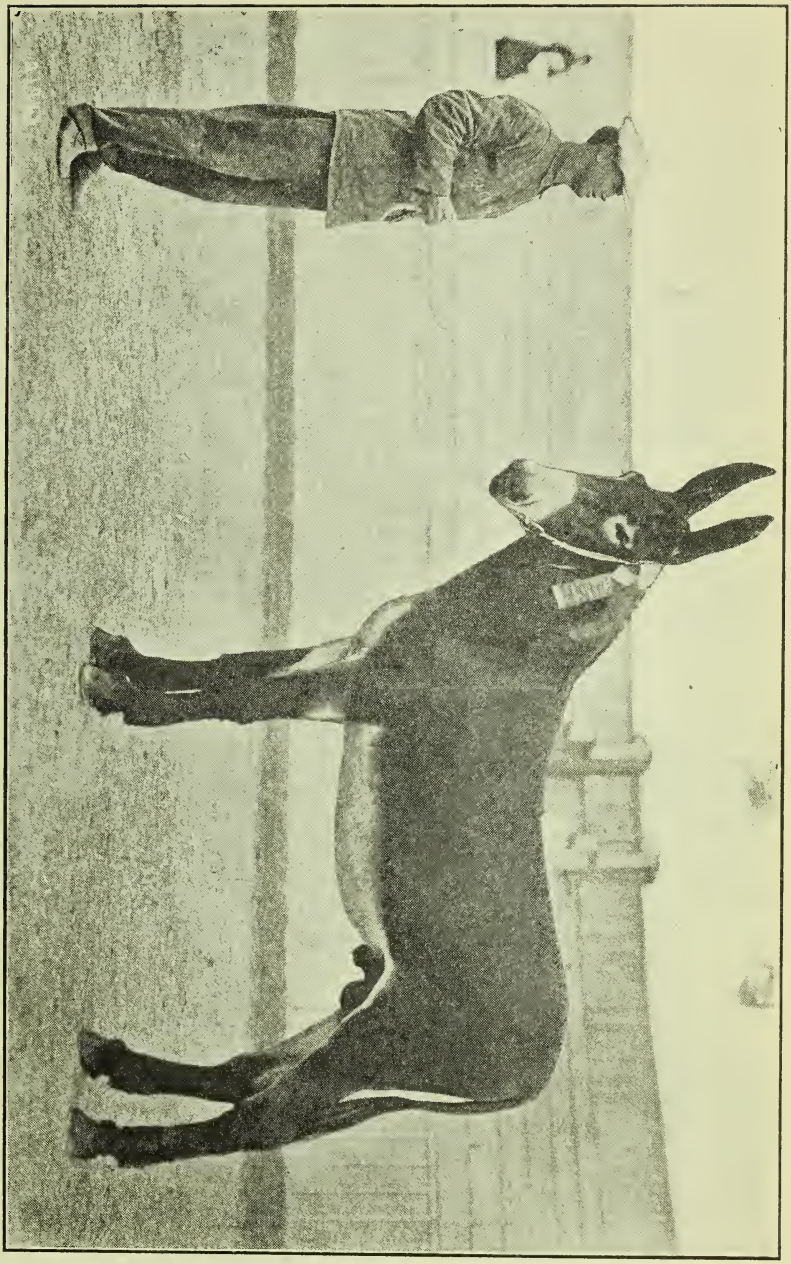

Kansas Chief, Grand Champion at World's Fair, San Francisco

The Stallion and Jack During and Out of the Breeding Season

BY W. L. BLIZZARD

Many stallions are at least partially ruined between seasons. This is due to improper feeding and care. Some men starve their stallions after the breeding season on the theory that they cannot afford to feed liberally when there is no income. This is certainly a mistake. It does not even result in a saving of feed, as it will cost more to put the horse back into the proper condition when the breeding season opens. It is cheaper to keep a horse in good flesh all the time than to allow him to run down during a part of the year and then by heavy feeding for a few months bring him back to the required condition.

Many stallions as the breeding season approaches are fed too high and exercised too little, and as a result they are fat and soft. Some are not put on feed until the season begins, then they are crowded under the impression that a horse gaining flesh is improving in breeding qualities, but this is not so. To keep the horse in good breeding condition all the time is what the man feeding the stallion should strive to do.

Crushed oats and bran, with good hay, is hard to beat. Ground corn or kafir, together with plenty of bran and oil meal, also makes a splendid ration. Horses that are overfed on corn or kafir are never sure foal-getters. Bran is always a valuable supplement to any grain ration. It relaxes the system generally, corrects or prevents digestive disorders, and at the same time furnishes an abundance of bone and tissue-building material. Soft, warm bran mashes once or twice a week will serve to keep the bowels in good condition, and a little epsom salts may be added. Roots should be provided in some form during the fall and winter seasons. They certainly help to keep the stallion in good condition and to keep his digestive tract in a good, healthy condition. In the springtime a few pounds of grass or other green feed may take their place. Some people regard green feed not good for the breeding stallion, but if it is given before the breeding season opens, so that the horse is accustomed to it, it will prove more beneficial than detrimental.

The stallion can be brought into the desirable physical condition only by good care and feed throughout the entire year. Conditioning a stallion is not laying on flesh, but it is getting him in good health, improving his muscles and putting plenty of vigor and vitality into him.

The amount of grain that should be fed horses will vary so much in their requirements that it is difficult to name any definite quantity which a horse should have as a daily ration. It should be regulated by the man feeding the horse, and should be governed by the capacity and needs of the horse. A stallion should not be given more than he will clean up within a half hour after feeding. Always leave him a little hungry. Do not overfeed on hay, as it is not necessary to crowd the horse full of hay all the time. Do not stuff his manger full of hay once or twice a day and allow him to eat till he cleans it up. That is a poor way to feed hay. Chopped hay, mixed with the grain, increases the efficiency of the ration. The horse should be supplied with plenty of good, fresh, clean water. During the hot

weather the horse should be watered quite frequently. Overfeeding and little or no exercise tends to cause swollen legs, scratches, grease, and a wet stall causes thrush and canker.

Watch the horse's sheath, for if it becomes foul it may cause considerable trouble. This can easily be prevented by washing the sheath out with bran which has been mixed with water, about the same as you mix a bran mash; also add a little potassium permanganate. By cleansing out the sheath occasionally with this preparation it is much easier to ward off disease.

When you have done your part, so far as feeding is concerned, remember that the horse needs exercise. If you have a paddock in which he can run, so much the better. If there is no other way to furnish exercise, the horse should be walked. He must have exercise if you expect results form him. A horse that is confined is not a very sure foal-getter. The very best exercise for a stallion is to work him daily at some light work. If every stallion received a moderate amount of exercise, the number of foals would increase from 10% to 20%. Keep him in a well-lighted stable, and do not have him alone away from the other horses.

Another thing some people forget is grooming. Frequent and thorough grooming is very essential to keep the stallion comfrotable and the skin in good, healthy condition.

The above information applies to the jack as well as to the stallion.

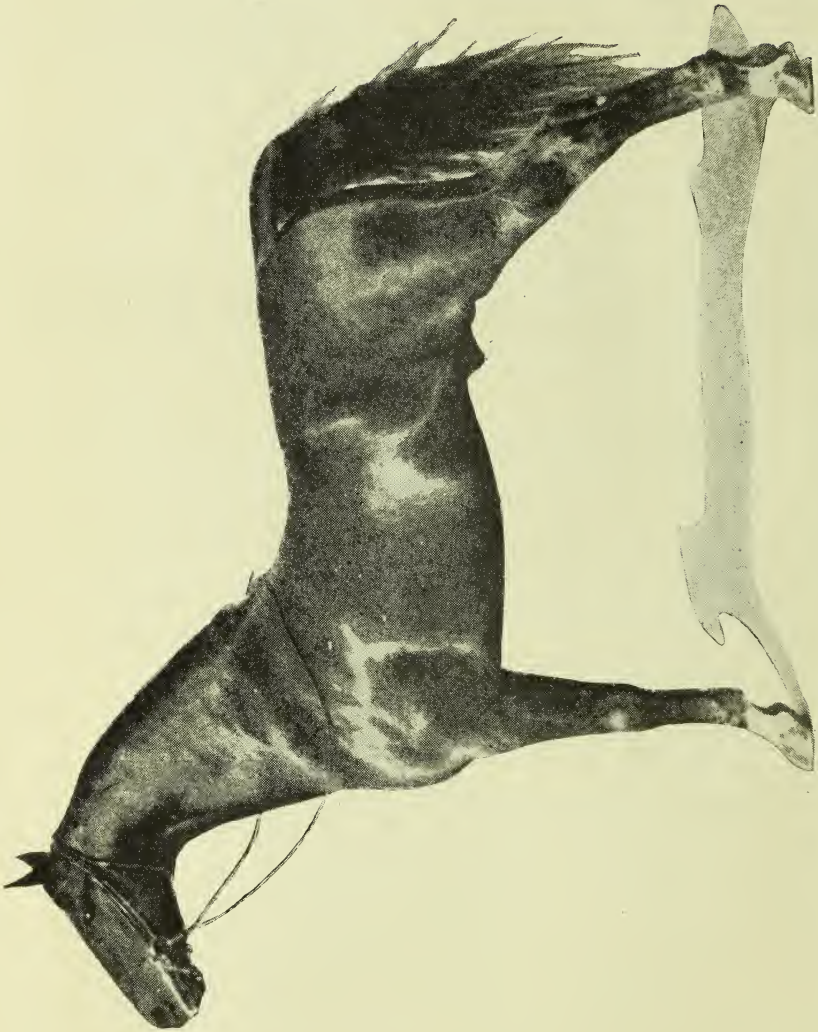

My Major Dare, a Saddle Stallion of Good Type

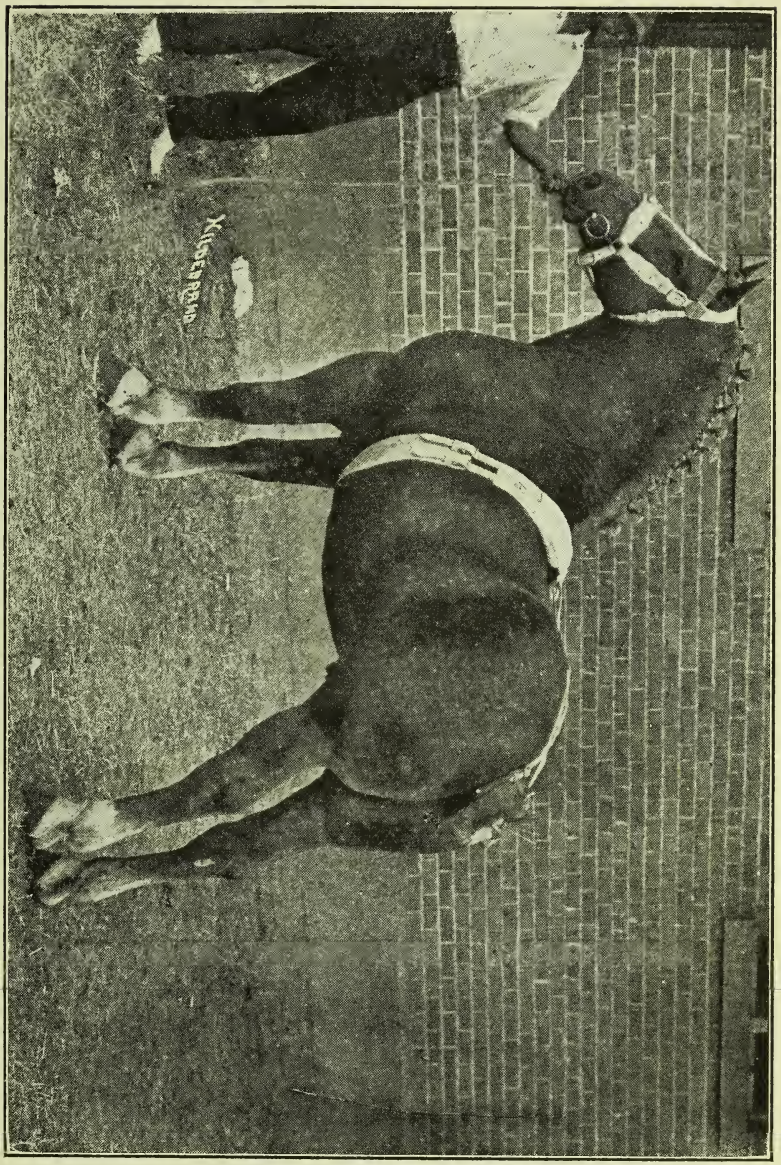

Irvindale Rowdy, Grand Champion Belgian Stallion, International, 1917

REGISTERED PUREBRED STALLIONS AND JACKS

CLASSIFIED ACCORDING TO BREEDS
AND IN ALPHABETICAL ORDER

LIST OF BELGIAN STALLIONS LICENSED DURING 1917

NAME AND NUMBER	OWNER	POSTOFFICE	COUNTY
Ami de Puers 7363 (72974)	Dowell, W. S.	Welch	Craig
Bijou D Otrange 1622 (24698)	Will, Chas. N.	Hennessey	Kingfisher
Caranval 4301	Masterson, H. L.	Watonga	Blaine
Caesar D Aeltre 3612	Hamilton Bros.	Medford	Grant
Coriola U. 3366 (46618)	Haney, J. T.	Big Cabin	Craig
Coy 1851	Whitehead, Clinton	Bailey	Grady
Cruze 5792	Schooling, R. N.	Fort Cobb	Caddo
Dud 7499	Biehler, Chas. H.	Omega	Kingfisher
Fiermenneke 6095 (65158)	Rythes, J. A.	Geary	Blaine
Heritage 8375 (82508)	Lloyd & McCallum	Laverne	Harper
Honest John 8429	Every, R. P.	Kingfisher	Kingfisher
Lion II De Vynckt 6757	Corbett & Todd	Bradley	Grady
Maroc De Hamel 3910	Sturgeon, C. M.	Ames	Major
Midnight 4861	Cassel, D. E.	Chetopa, Kans.	Craig
Moselli 5117 (58726)	Hughey, L. R.	Alva	Alfalfa
Mourzonk De Jehay 3594 (42282)	Tippie & Osborne	Pryor	Mayes
Nectar 5328 (58254)	Pruett, C. E. & G. E.	Piedmont	Canadian
Orphelin 4804 (38252)	Ketch, Chas. S.	Kingfisher	Kingfisher
Porthos XIII 995	Staats, F. B.	Indiahoma	Comanche
Provost 6773	Pierce, W. I.	Chetopa, Kans.	Craig
Robert De Rebecq (32750)	Lewis, J. B.	Wanette	Pottawatomie

LIST OF FRENCH COACH STALLIONS LICENSED DURING 1917

Marquette 3834	Haney, J. T.	Big Cabin	Craig
Marquette 3981	Scrivner, C. O.	Stonewall	Pontotoc
Paganine 3512	Bryan, Frank S.	Perkins	Payne
Violent 2877	Fitzpatrick, A. C.	Verden	Grady

LIST OF FRENCH DRAFT STALLIONS LICENSED DURING 1917

Aristo 12007 (3415)	Wyatt & Sons. R. F.	Orlando	Noble
Babylon 21907	Fry & Co., Z.	Claremore	Rogers
Banker 19051	Walker, E. E.	Cherokee	Alfalfa
Barney 21358	White, J. W.	Glencoe	Payne
Bazar 26052	Sneed, Mat	Putnam	Dewey
Benton 21624	Jones, G. M.	Albert	Caddo
Benton 22733	Beber, A.	Putnam	Dewey
Bentown Jake 17956	Pilgrim, Jno. & Harris R.	Ramona	Washington
Big Ben 26107	Troyer, J. J.	Choteau	Mayes
Black Boy 12148	Harrah, J. T.	Stillwater	Payne
Bovard 28467	Hagan, Fred	Quinlan	Woodward
Bowden 12499	Hamilton Bros.	Medford	Grant
Boynton Prince 22524	Bohan, P. J.	Caldwell, Kans.	
Bruce 24732	Wildrick, G. E.	Big Cabin	Craig
Butser 19963	Barker, W. B.	Balko	Beaver
Casino 29942	Schwemby, J. W.	Sparks	Lincoln
Coco L. 23582	Madison, Joseph F.	Big Cabin	Craig
Conquerant 14869	Wilson, Albert	Dover	Kingfisher
Cremiux 14891	Parker, B. F.	Orlando	Logan

NAME AND NUMBER	OWNER	POSTOFFICE	COUNTY
Dejon 14698 (668)	Madison, Joseph T.	Big Cabin	Craig
Denis 13680 (60274)	Hunter, J. A.	Leedey	Roger Mills
Dewey 13726	Fond, Fred	Fort Cobb	Caddo
Dicktro 27575	Decker, G. H.	Taloga	Dewey
Dicteur 27577	May, B. G.	Arapaho	Custer
Douglas G. 24939	Bolton, Jas. H.	Tecumseh	Pottawatomie
Duke of Normandy II 18234	Urban, Fred	Avard	Woods
Eagle 28244	Davis, J. H.	Pond Creek	Grant
Ford 27767	McWhirt, Irving	Wann	Nowata
General Sealem 27428	Stephens & Bristow	Stuart	Hughes
Grey Tom 15998	Akin, Dave	Maud	Pottawatomie
Grossaint 22575	McCoun, Oscar	Eva	Texas
Handy Jack 18928	Nestor, W. L.	LaKemp	Beaver
Headlight Vesta 28440	Rasmussen, Ben	Perkins	Payne
Jerome 11771	Bryan, T. A.	Clarita	Coal
Jupiter 27121	Crawford, R. P., Jr.	Dewey	Wasshington
Kaiser 28415	Wilson, J. A.	Canton	Blaine
Lon U. 23454	Alexander, E. N.	Amorita	Alfalfa
Mac Boy 25949	Kermeen, James	Mountain Park	Kiowa
Mack Williams 13858	Brooks, I. N.	Sulphur	Murray
Maxwell 21137	Johnson, S. B.	Okeene	Blaine
Monarch 22092	Turner, B. F.	Sulphur	Murray
Omar 28673	Lett, A. Q.	Elliott	Nowata
Padock 12359 (6004)	Leasley, R. L.	Homestead	Blaine
Patton 25392	Lawson, G. S.	Claremore	Rogers
Paul 15341	Vandeveer, J.	Norman	Cleveland
Perfection 18731	Page, G. Z.	Carney	Lincoln
Picador 24501	Jones, Jesse B.	Delaware	Nowata
Prince Albert 25874	Wallace, J. S.	Hooker	Texas
Rantoul 11833	Aydelotte Horse Imp. Association	Meeker	Pottawatomie
Ractus 22295	Crawford & Chockley	Madison	Beaver
Reco 23448	Wildman, Lee R.	Bliss	Noble
Reuben 27703	McLennan, Kenneth	Moore	Cleveland
Robert 16758	Brown, J. C.	Butler	Custer
Rufus Rastus 16606	Koelsch, S. J.	Shawnee	Pottawatomie
Saint Paul 14941	Wagner, F. E.	Tryon	Lincoln
See Bright 20543	Biles, Geo. P.	Dover	Kingfisher
Starlight France 24949	Langston, A. L.	Crescent	Logan
Valseur 13648 (59122)	Nighswonger, P.	Alva	Woods
Vernon 14412	Rhea, J. L.	Little	Seminole
Victrola 19341	Wright, Jesse	Renfrow	Grant
Woodrow 28135	Anderson, O. A.	Hunter	Garfield

LIST OF GERMAN COACH STALLIONS LICENSED DURING 1917

Apollo 2641	Griswold, F. B.	Agra	Lincoln
Aster II 4873	Cockburn, Jerry	Cruce	Stepnens
Autor 4339	Rucker, E. N.	Cookson	Cherokee
Cavalier 5003	Bantock, H.	Walter	Cotton
Dutch 5417	Darnall, Hal H.	Longdale	Blaine
Ebolo 4007	Pitt, J. L.	Duncan	Stephens
Freitag 4421	Murphey, J. D.	Guthrie	Logan
Helfer 5165	Scott, W. E.	Spiro	Leflore
Henry Sanderson 5869	Goodwin, Sid	Madill	Marshall
Kosack 1879	Martin, J. D.	Bluejacket	Craig
Lorenza 5683	Reynolds, J. A.	Stigler	Haskell
Mohikaner 3261	Williams, W. M.	Verden	Grady
Mohr 5637	Brown, Orville	Grove	Delaware
Ranger 2309	Jennings, L. T.	Prague	Lincoln
Seebar 5347	Allen & Sorrell	Soper	Choctaw
Ten Brock 3725	Tucker, J. A.	Yale	Payne
Titus 5263	Scott, Chas. E.	Poteau	Leflore
Wagemut 5185	Quaid, L. H.	Milburn	Johnston
Wanderer 5187	Skeen, C. A.	Pauls Valley	Garvin

LIST OF HACKNEY STALLIONS LICENSED DURING 1917

NAME AND NUMBER	OWNER	POSTOFFICE	COUNTY
Black Prince 1834	Hill, Fred	Tiawah	Rogers
Dexter 9351	Trosper, Hugh	Kiel	Kingfisher
Kansas Ambition 989	Reigel, Geo. E.	Jennings	Pawnee

LIST OF MORGAN STALLIONS LICENSED DURING 1917

Morgan Tige 6662	Woodard, R. N.	Morse	Okfuskee

LIST OF PERCHERON STALLIONS LICENSED DURING 1917

Abner 54552	Smith, John	Indianapolis	Custer
Adelbert 91070	Dunn, Wm. M.	Clarita	Coal
Albany's Model 97470	Mize, J. S.	Waurika	Jefferson
Albino 108347	Maloy, D. F.	Bearden	Okfuskee
Alburtus 113695	Maddox, A. D.	Port	Washita
Alfalfa Boy 94513	Rogers, G. W.	Snyder	Kiowa
Alford 97492	Smelser, W. E.	Perry	Noble
Alger 100158	Nicholson, R. E.	Talala	Rogers
Alison 55785	Douglas & Curreathers	Jester	Greer
Alonzo 32897	Huffman, A. R.	Canton	Blaine
Amos 60017	Fry, J. P.	Stratford	Garvin
Arbaces 59728	Chappell, John W.	Union	Canadian
Archiduc 109443	Henthorn, A. J.	Oklahoma City	Oklahoma
Archie 72652	Brown, J. C.	Butler	Custer
Archie 95722	Wicke, Henry	Deer Creek	Grant
Arlatte 54644	Heineman, Chas.	Clinton	Custser
Article 48689	Reese, G. A.	Lenora	Dewey
Aveze 40581 (48703)	Klick, C. E.	Cherokee	Alfalfa
Avise 75488 (61543)	Bodes Bros.	Fairmont	Garfield
Bajardo 68306 (46[illegible])	Riddle, J. L. & Goss, J. W.	Maud	Pottawatomie
Banker 108862	Perry, Jesse	Goltry	Alfalfa
Bard 116314	Grant, Roy	Grandfield	Tillman
Barnabe 51867 (66685)	Lindsay, J. K.	Elmore City	Garvin
Bayard 101414	Dunlap, John R.	Enid	Garfield
Bayard, Jr., 119893	Stein, C. T.	Lexington	Cleveland
Baymont 52055	Evans, F. E.	Logan	Beaver
Bay Prince 69816	Fugate, J. M.	Cleveland	Pawnee
Bazan 40138 (52154)	Sharp, S. H.	Konawa	Pottawatomie
Ben Hur 104441	Jones, Elmer	Aledo	Dewey
Besigue 109027	Wesner, J. C.	Foss	Washita
Billie Mondie 61666	Bellomy & Bull	Willowbar	Cimarron
Billy Sunday 94759	Ramseyer, P. S.	Marshall	Logan
Bisby 55021	Percheron Horse Co.	Custer	Custer
Bismark 62059	Husted, D. L.	Jefferson	Grant
Bismark 91489	Mock, J. A.	Burbank	Osage
Black Boy 52164	Pierce, F. M.	Ara	Stephens
Black Chief 105359	Vian Percheron Horse Co.	Vian	Sequoyah
Black Don 43790	Trosper, Hugh	Kiel	Kingfisher
Black Gordon 72796	Wright, Jesse	Renfrow	Grant
Black Joe 51641	Broderick, Wm.	Gate	Beaver
Black Mansfield 41163	McCloskey, Chas.	Minco	Grady
Black Prince 15881	Buford & Gilbreath	Talala	Rogers
Bob 104720	Irwin, C. H.	Blanchard	McClain
Bob Grivois 94845	Riley, W. H.	Hinton	Caddo
Boland 51574	Grunau, J. C. & Hein, J. J.	Isabella	Major
Bouvart 90866	Price, Geo. W. & Brown	Stroud	Lincoln
Brilliancy 95334	Harper, C. E.	Quinlan	Woodward
Brilliant 85371	Bristow & Patrick	Comanche	Stephens
Brilliant 106446	Coover, Jerry	Woodward	Woodward
Brilliant 69920	Gumerson, G. A.	Kremlin	Garfield
Brilliant 54205	Parr, A. J.	Komalty	Kiowa
Brilliant 99909	Swartzendruber, V.	Hydro	Caddo
Brilliant 60281	Wyatt & Sons, R. F.	Orlando	Noble
Brilliant Complete 78442	Wagner, Theo.	Alva	Woods
Brilliantine 94458	McCune, Joe	Tyrone	Texas
Buster 92941	Bell, T. W.	Allen	Pontotoc
Buster 91642	Clegg, Wm. A.	Pond Creek	Garfield
Buster 122882	Henthorn, A. J.	Oklahoma City	Oklahoma
Bustier 84386	Lovell, G. D.	Fort Cobb	Caddo
Caiabi 52290 (6847[illegible])	Bellomy & Bull	Willowbar	Cimarron
Caleb 68500	Troyer, J. J.	Choteau	Mayes
Calypso 68283	Ratzlaff, P. P.	Meno	Major
Canton F. S. 49593	Cold Springs Horse Co.	Cold Springs	Kiowa

NAME AND NUMBER	OWNER	POSTOFFICE	COUNTY
Capper 114154	Smith, L. C.	Fargo	Ellis
Captain 110946	Neighbors, W. M.	Meeker	Pottawatomie
Carlysle 53296	Swadley, D. R. & J. H.	Council Hill	Muskogee
Carnot 100423	Whitman, E. L.	Carnegie	Caddo
Carton 52727 (68495)	Nichols, P. A.	Cache	Comanche
Caseur 97037 (45462)	Hellman, August	Alva	Woods
Casey 93935	Millhorn, W. S.	Cushing	Payne
Casidel 74790	Yoder, J. J.	Hydro	Caddo
Casino Jr., 84560	Cinnamon & Sons, Geo.	Garber	Garfield
Casino Jr., 87423	Sudik, Vinc	Oklahoma City	Oklahoma
Casino Model 74789	Hampton, L. A.	Dale	Pottawatomie
Casino Prince 94110	Alguire, D. E.	Oklahoma City	Oklahoma
Casinoir 65223	Mosher, L. B.	Thomas	Custer
Casius 87424	Shotwell, Orlando	Cushing	Payne
Casner 59106	Henthorn, A. J.	Oklahoma City	Oklahoma
Cassio 108536	Colby, S. E. & Sons	Fairview	Major
Cassius 54472	Williams, W. M.	Verden	Grady
Castello 88964	Woolsey, A. B.	Kildare	Kay
Castillion III 49930	Morrison, Edwin	Union City	Canadian
Castobel 68286	McCoy, W. S.	Capron	Alfalfa
Castor 79885	Harman, M. S.	Orlando	Noble
Cedarman 50248	Crossland, W. H.	Keefeton	Muskogee
Cesar 56408	Johnston, Ira	Waynoka	Woods
Cesar 41169	Gorey, R. M.	Broken Arrow	Wagoner
Cesar 25174 (44342)	Elliott, Jas. W. & Byrun, H. B.	Fairland	Ottawa
Charley 51969	Manwell, E. H.	Oklahoma City	Oklahoma
Charlot 29543 (48934)	Holtke, W. F.	Durant	Bryan
Charmaut 54199	Garman, J. R.	Fairland	Ottawa
Charmer 99907	Exline, E. O.	Seiling	Dewey
Chartier 61558	Litschke, Fred	Enid	Garfield
Chaslin 107503	Lanyon, R. J.	Harrah	Oklahoma
Cherrie 103101	Leske, C. H.	Calumet	Canadian
Cipion 114152	Davidson, C. H.	Roosevelt	Kiowa
Cleante 58314	Husted, W. E.	Boyd	Beaver
Coco 110942	Leverton, M. O.	Dill	Washita
Coco 58033 (62931)	Miller Bros.	Thomas	Custer
Cocoanut 117170	Brakhage, J. H.	Lahoma	Garfield
Coke 119890	Price, C. E.	Keota	Haskell
College Signal 118316	Custer, J. J.	Cherokee	Alfalfa
Colonel 77957	Nicholson, R. E.	Talala	Rogers
Colossus 31791	Crom, L. M.	Dill	Washita
Combination 114309	Thresher, Louie	Stigler	Haskell
Conde 113965	Campbell Bros.	May	Harper
Condon 86076	Montgomery, — L.	LaKemp	Beaver
Confident 105559	Kershaw, L. R.	Muskogee	Muskogee
Corondo 58618	Wilbur, J. I.	Pryor	Mayes
Cotton 27085 (43993)	Gooch, Roy E.	Oakwood	Dewey
Coulimer (66804)	Taylor, W. L.	Erick	Beckham
Cowley Boy 61520	Gaylord, M. W.	Phroso	Major
Craftsman 42871	Lowman, Walter	Oakwood	Dewey
Creston Hugo 128094	Miller, I. A.	Newby	Creek
Dare 51239 (64514)	Sketchley, J. P.	Butler	Custer
Delman 67955	Bart, H. E.	Broken Arrow	Tulsa
Delmar 83543	Dunagan, D. N.	McAlester	Pittsurg
Deneau 46762	Stokes, A. C.	Tulsa	Tulsa
Derwent 46986	Hagen, Wyatt	Shattuck	Ellis
Deserteur 52756	Minsell, J. L.	Tuttle	Grady
Despair 56729 (67666)	Montgomery, E. L.	LaKemp	Beaver
Dexter 87645	Kelly, R. S.	Cogar	Caddo
Dexter 84997	Redemer, J. C.	Beaver	Beaver
Diaz 86956	Myers, John	Dover	Kingfisher
Dick 111369	Breeding, J. H.	Holdenville	Hughes
Dick 53699	Stewart, R. C.	Yukon	Canadian
Domino 50887 (64195)	Reekie, W. A.	Seiling	Dewey
Don 42116	Swagerty, T. O.	Centralia	Craig
Donald 82784	Dodson & Reynolds	Guthrie	Logan
Donald, Jr., 122304	Okla. A. and M. College	Stillwater	Payne
Don Carlos 88272	Crank, J. F.	Kendrick	Lincoln
Dude 116369	Davidson, R. M.	Durham	Roger Mills
Duke Casino 108408	Richardson, Fred	Clinton	Custer
Dutch Boy 40587	Pleasant Hill Horse Co.	Leedey	Dewey
Eclipse 72912	Lowery, G. W.	Sampsel	Cimarron
Elector 100028	Castle, A. L.	El Reno	Canadian
Elisco 85391	Roof, W. S.	Thomas	Custer
El Reno Buster 74152	Lamb, Wm. F.	Banner	Canadian

NAME AND NUMBER	OWNER	POSTOFFICE	COUNTY
Empor 106340	Kinnamon, O. P.	Forgan	Beaver
Enos 76634	Outhier, A. D.	Homestead	Blaine
Excelsior 89382	Burch, John	Calhoun	Leflore
Farmer Lad 49232	Grunau, J. C., & Hein, J. J.	Isaella	Major
Farmer Tom 54184	Bradshaw, C. F.	Centralia	Craig
Farmer Tom 51320	Dalton, T. W.	Carter	Beckham
Favoria 54831	Green, R. E.	Minco	Grady
Fearnaught 59260	Raines, S. M.	Elmore City	Garvin
Felix 68989	McClure, W.	Anadarko	Caddo
Fenelon 73873	Xander, M. J.	Olustee	Jackson
Feretta 57023	Trosper, Hugh	Kiel	Kingfisher
Flibustier 52011 (68114)	Rarrick, O. T.	Lamont	Grant
Forfait 44266	Bodenheimer, M. L.	Cherokee	Alfalfa
Francia 105214	Whitman, E. L.	Carnegie	Caddo
Frank Casino 57585	Irion, Sam	Granite	Greer
Frederick 45942	Day, G. W.	Moorewood	Custer
Fringant II 89212	Pancoast, Arthur	Red Rock	Noble
Fringant 64780 (65191)	Volenstine & Goode	Hinton	Caddo
Fritz 55249 (65815)	Darney, T. J.	Pond Creek	Grant
Gallant 108967	Leach, Lee	Yukon	Canadian
Gem 88531	Humphreys, W. R.	Nash	Grant
General Grant 75814	Griztmaker, P. L.	Enid	Garfield
Gerald 104669	Wolf, I. G.	Quinlan	Woodward
Gillot II 108543	Whitman, E. L.	Carnegie	Caddo
Gladiator 118314	Okla. A. and M. College	Stillwater	Payne
Globule 52291 (71045)	Commercial National Bank	Checotah	McIntosh
Golden West 94106	Leverton, M. O.	Dill	Washita
Gold Mine 51315	Day, B. D.	Mayfield	Beckham
Gold Ridge 98658	Clark, Geo. W.	Seiling	Dewey
Goliath 66252	Bond, Geo. E.	Gray	Beaver
Gothier 63091	Schuler, J. M.	Harrah	Oklahoma
Governor Stubbs 71092	Marsh, Harry & Poulson, John	Kingfisher	Kingfisher
Governor Cruce 97803	Thiele, Henry	Okeene	Kingfisher
Grantor 88840	Williams, Mark	Minco	Grady
Grenouillet 59837 (72628)	Miller, A. S.	Hinton	Caddo
Griggs 75909	Little, W. R.	Custer	Custer
Grippe Sou 92721 (71953)	Taggart Bros.	Waukomis	Garfield
Grivois 70807	Perry, Jesse	Goltry	Alfalfa
Gustave 77673	Wheelock, Ed S.	Watonga	Blaine
Guy 103080	Waters, G. A.	Pawnee	Pawnee
Hallequin 59449 (75422)	Itschner, Julius E.	Sayre	Beckham
Harper 107000	Reynolds, Grady	Little	Seminole
Harry 90614	Griswold, F. B.	Agra	Lincoln
Hastrau 62367 (74422)	Hampton, L. A.	Dale	Pottawatomie
Hautbau 128813	Burditt, A. J.	Ninnekah	Grady
Hautbois 90372	Harrah, J. T.	Stillwater	Payne
Hautmay 99906	Schultz, Ed	Isaella	Major
Henri 117017 (76872)	Frymier, James	Chaney	Ellis
Hercuelas 79773	Voris, Garner	Delaware	Nowata
Heroism 93536	Grable, R. C.	Ponca City	Kay
Herchel 57374	Waters, G. A.	Pawnee	Pawnee
Hippique 98023	Donaldson, P. E.	Douglas	Garfield
Honest John 67462	Knarr, C. E.	Leedey	Dewey
Horace 54491	Upchurch, S. A.	Clinton	Custer
Horsa 95436	Chaffin, J. H.	Mangum	Greer
Houff 61009 (75726)	Livingston, W. J.	Pond Creek	Grant
Hubert 112959	Tyler, L. H.	Lindsay	Garvin
Hubert 120716	Reynolds, J. A.	Stigler	Haskell
Hurta 100964	Bryant, J. W.	Perry	Noble
Hussard 80270	Pontius, J. C.	Yukon	Canadian
Hutin 70543	Doherty, E. W.	Amorita	Alfalfa
Iago 96965	Sowers, C. R.	Hunter	Garfield
Idosol 114203 (79219)	Kuykendall, Ora L.	Pond Creek	Grant
Igon 62337	McChristy, A. T.	Kinigfisher	Kingfisher
Illustre 60999 78773)	James, T. O.	Guymon	Texas
Individu 53444 (50909)	Davis Horse Association	Davis	Murray
Integre 59430 (81268)	Phipps, W. R.	Featherston	Pittsburg
Irascible 44559 (82237)	Baker, D. C.	Oolagah	Rogers
Irquin 116617	Pruette, Claude	Piedmont	Canadian
Isador 91368	Van Dusen, C. E.	Vian	Sequoyah
Ismael 61434 (80707)	Corbett & Todd	Bradley	Grady
Ithaque 41591	Kloeckler, Ed	Temple	Cotton
Ito 108288	Wolf, Fred J.	Waynoka	Woods
Itto 43069	White, O. E.	Coalgate	Coal

NAME AND NUMBER	OWNER	POSTOFFICE	COUNTY
Ivykind 88953	Fillman, C. E.	Chandler	Lincoln
Jabrege 80536 (86457)	Talkington, W. H.	Hydro	Caddo
Jackson 84066	Keeth, J. M.	Fairfax	Osage
Jaguar 94033 (89070)	Johnson, R. M.	Orlando	Noble
Janville 99122 (88706)	Ehrlick, Geo. A.	Shattuck	Ellis
Japonais 91216 (88332)	Leach, Lee	Yukon	Canadian
Japther 55028	Johnson, S. B.	Okeene	Blaine
Jaquier 71684 (86981)	Corey, R. M.	Broken Arrow	Wagoner
Jardinier II 118608	Griswold, J. H.	Agra	Lincoln
Jasper 106722	Byard, W. P.	Comanche	Stephens
Jean le Blanc 112670	Hurst, Ross	Inola	Rogers
Jefferson Boy 31409	Hill, I. N.	Buffalo	Harper
Jena 29366	Sells, W. E.	Supply	Ellis
Jet 41355	Lane, Harry	Minco	Grady
Joe 87065	Brown & Berkenbile	Dover	Kingfisher
Joe 104989	Kinney, D. F.	Sumner	Noble
Jointout 90831 88272)	Row & Newman	Hunter	Garfield
Juliet 70877	Finerty Farms	Chickasha	Grady
Jules 112767	Smith, T. S.	Putnam	Dewey
Julot 34296 (48689)	Olmstead, W. M.	Pawnee	Pawnee
Jury 93286	Eggleston, Ed	Bishop	Ellis
Kado 42924 (68413)	Womack, E. R.	Tecumseh	Pottawatomie
Kanat 82133 (96268)	Ridley, M. R.	Rush Springs	Grady
Kanezou 91594 (92857)	Farmers Mutual Horse Co.	Hitchcock	Blaine
Kansas Pedro 35876	Purnell, W. J.	Lexington	Cleveland
Keota Captain 31909	Burnes, Mrs. Myrtle	Rankin	Roger Mills
Keota Erastus 99981	Nichols, W. A.	Prague	Lincoln
Keota Extra 62249	Knouse, J. P.	Ryan	Jefferson
Keota Fulton 44788	Mosier, J. A.	Meeker	Lincoln
Keota Gregory 62253	Kellogg, Anna A.	Guthrie	Logan
Keota Selkirk 27685	McLennan, Kenneth	Moore	Cleveland
Keota Vampire 49085	Murry, J. M.	Mangum	Greer
Kildare 114312	Koelsch, August	Oklahoma City	Oklahoma
King 106769	Kincaid, Irl	Foss	Custer
King 112888	Lott, Barney	Goltry	Alfalfa
King 97893	Roe, J. T., & Waters, G. A.	Pawnee	Pawnee
King Cowley 89128	Hanan, S. C.	Waynoka	Woods
King of Highland 45468	Hough, O.	Canton	Dewey
Kingston 24976	Shepherd, J. F.	Medford	Grant
Kontroleur 92935 (95822)	Trotter & Son, C. N.	El Reno	Canadian
Kor 83049 (90361)	Spitler, Curtis R.	Yukon	Canadian
Krayon 83071 (91403)	Bretz Horse Co.	Hitchcock	Blaine
Kruger 95358	Lampert, W. A.	Brinkman	Greer
Kuisant 90839 (91881)	Beer, J. W.	Guymon	Texas
Kurateur 83059 (93724)	Moery, J. F.	Hennessey	Kingfisher
La Clede 83002	McCune, Joe	Tyrone	Texas
Laghouat Jr. 130458	Burge, W. C.	Coalgate	Coal
Laghout 98912	Garner, W. J.	Pawnee	Pawnee
Lato 53283 (68506)	Gerber, Phillip	Driftwood	Alfalfa
Leander 59256	Daily, E. J. & Wilkes, S. J.	Weatherford	Custer
Leander 58256	Webb, Horace	Kaw City	Kay
Lecheur 92345 (101104)	Pierce, W. I.	Chetopa, Kans.	Craig
Leonight 101574	Buckles, J. C.	Ingersoll	Alfalfa
Leopold 87361	Wiersig, H.	Alva	Woods
Lepy 34294 (513[illegible])	Sayre, W. A.	Morrison	Noble
Lero 51037	Brown, J. L.	Sparks	Lincoln
Lester 83943	Austin, T. J.	Pryor	Mayes
Lester 100157	Pruett, Levi, York, Jno.	LaKemp	Beaver
Lewis 102343	Koppitz, John	Alva	Woods
Lieutenant 41840 (59790)	Vandruff, J. L.	Alva	Alfalfa
Linn 67634	Newton, J. C.	Steely	Delaware
Linot 60096 (65575)	Hixon, Frank	Niles	Canadian
Lothair 40471	Taylor, S. L.	Wapanucka	Johnston
Louie Isborg 108713	Sweatt, [illegible] D.	Helena	Alfalfa
Louis 85073	Miller, I. A.	Newby	Creek
Loulou 62357	Pontius, J. C.	Yukon	Canadian
Louvern 117172	Roush, A. H.	Arapaho	Custer
McKinley 53485	Venn, T. A.	Jet	Alfalfa
Madere 119692 (63196)	Bantock, H.	Walter	Cotton
Madere 40644 (57181)	Douglas, B. F.	Delhi	Beckham
Majestic 28793	Asher, F. R.	Ponca	Kay
Major 112468	Vandruff, J. L.	Alva	Alfalfa
Malcourt 104760	Fry, E. E.	Thomas	Custer
Marche 105213	Erman, Frank A.	Apache	Caddo
Marcus 102181	Whitman, E. L.	Carnegie	Caddo

NAME AND NUMBER	OWNER	POSTOFFICE	COUNTY
Marmont 105947	Beighle & Murray	Blackwell	Kay
Maroc 41881 (63223)	Ketch, Chas. S.	Kingfisher	Kingfisher
Marquette 85789	Williams, Clifford	Rabit	Delaware
Marsello 103949	Hockemeyer, G. W.	Avery	Lincoln
Martinique 78127	Kessinger, S. J.	Carney	Lincoln
Mascot 59900	Wiens, I. S.	Lorena	Beaver
Max 79223	Toothaker, Wm.	Bartlesville	Washington
Max 82560	Turner, John W.	Earlsboro	Pottawatomie
Maxwelton 108302	Duncan, W. H.	Hanna	McIntosh
Meddler 96444	McCune, Joe	Tyrone	Texas
Medoc 101174	Gray, T. W.	Gray	Beaver
Meeting 62131 (62452)	Wolf, Marion	El Reno	Canadian
Meritant Jr., 92525	Scott, W. L.	Perkins	Payne
Milton 80141	Prosser, U. S.	Burbank	Osage
Milton 64039	Webb, Horace	Kaw City	Kay
Mineur II 55015	Lee, R. E.	Warner	Muskogee
Minor K. 100942	Galbreath, W. W.	Dacoma	Woods
Monarch 86263	Lewis, P. J.	Ponca	Kay
Monarch 50393	Riddle, J. L., & Goss, J. W	Maud	Pottawatomie
Monetrose 69987	Tucker, W. M.	Wayne	McClain
Mont Negro 102182	Whitman, E. L.	Carnegie	Caddo
Moreiul 51429	Dutton, C. W.	Ringwood	Alfalfa
Morocco 84489	Johnson, R. M.	Orlando	Noble
Mouton 113540 (56701)	Hayes, J. E. & Wm.	Cherokee	Alfalfa
Mozart 47610	Jones, G. M.	Albert	Caddo
Mutt 111805	Thompson, F. W.	Hooker	Texas
Neil 102679	Wedd, John	Ralston	Pawnee
Nelaton 97713	Miller, Gus	Bessie	Washita
Niagra 104280	Lehman, G. A.	Geary	Blaine
Nianza 59726	Whitman, E. L.	Carnegie	Caddo
Noir Supion 105568	Franklin & Sons, Frank	Vinita	Craig
None Such 116777	Henthorn, A.	Oklahoma City	Oklahoma
Nortran 48800	Lewis, P. J.	Ponca	Kay
Norvien 113166	Fry, E. E.	Thomas	Custer
Obsidian 53774	Smith, Lawrence F.	Seneca, Mo.	
Oklahoma 75349	Donahey, A. J.	Lucien	Noble
Oklahoma Chief 84537	Whitman, E. L.	Carnegie	Caddo
Oklahoma Kid 119693	Williamson, P. M.	Norman	Cleveland
Oreron 42811 (65821)	Ehrlick, Geo. A.	Shattuck	Ellis
Ormeau 47086	Kelly, W. D.	Broken Arrow	Tulsa
Otto 119074	Booth, A. C.	Laverne	Harper
Patrick 68335 (66032)	Jessee, L. A.	Supply	Woodward
Pardee 34867	Bantock, H.	Walters	Cotton
Perfection 63040	Wright, Jesse	Renfrow	Grant
Philbert 109055	Wilson, Wesley	Beaver	Beaver
Picador 51182	Homier, H. W. C.	Kingfisher	Kingfisher
Picador 85379	Reber, A.	Putnam	Dewey
Pickador 54732	Bacon, Sam	Meade	Bryan
Pleasant Prince 113712	Meyer, J. H.	Tulsa	Tulsa
Plunger 85287	Skaggs, H. N.	Randlett	Cotton
Pollux 28300 (45924)	Zimmerman, L. W.	Carnegie	Caddo
Pride 56367	Ashworth, J. R.	Dill	Washita
Prince 76272	Meyer, Frank C.	Webb	Dewey
Prince 77194	Smith, W. R.	Apache	Caddo
Prosper 57869	Adams Bros. & Getz	LaKemp	Beaver
Quinquina 40421 (56774)	Bluejacket Breeding Co.	Bluejacket	Craig
Rapin II 96807	Richmond, W. I.	Conser	Leflore
Rastus 102227	Cook, O. A.	Logan	Beaver
Rastus 115984	Georgia, A. B.	Ripley	Payne
Ray 116368	Kaiser, C. J.	Marshall	Garfield
Red Douglas 42080	Orner, F. C.	Stillwater	Payne
Redoutable 52162 (62461)	Scheller, H. A.	Frederick	Tillman
Reichelu 103926	Holtke, W. F.	Durant	Bryan
Remus 41392	Duvall, H. E.	Laverne	Harper
Reno 92686	Litschke, Fred	Enid	Garfield
Rexall 74377	Arends, Edward	Enid	Garfield
Reynold 67292	Reese, G. A.	Lenora	Dewey
Right Stamp 51914	Dowell, P. P.	Foyil	Rogers
Rimeur 50491 (62259)	Wilson, J. A.	Canton	Blaine
Ringmaster 122881	Dodson, J. H.	Frederick	Tillman
Robert 44358	Murphey, J. D.	Guthrie	Logan
Robustat 41359 (63305)	Logan & Sons, G. A.	Leedey	Dewey
Rocko 54945	Blakes & Kincannon	Duncan	Stephens
Rocko 72227	Eberhart, Henry	Okeene	Blaine

NAME AND NUMBER	OWNER	POSTOFFICE	COUNTY
Rodgers 81032	Hauschild, Joe	Homestead	Blaine
Roland 96135	Dowell, P. P.	Foyil	Rogers
Romeo 104604	Kirvanek, Frank	Oklahoma City	Oklahoma
Romeo 40786 (58150)	Kroeker, J. D.	Korn	Washita
Roscoe 113685	Phelps, John F.	Fairview	Major
Roscoe 35192	Lockhart, Josiah	Nardin	Kay
Roscoe 40463	Ricks, C. A.	Boise City	Cimarron
Royal 72222	Carney, Joe, Jr.	Addington	Jefferson
Roy's Chief 50803	Shellenbarger, Oren	Grainola	Osage
Rutheford 100767	Miller Bros.	Thomas	Custer
Saladin 89446	Johnson, T. H.	Hugo	Choctaw
Sampson 123045	Estes, Sam	Stroud	Lincoln
Sampson 57946	Boyce, Ed S.	Carmen	Alfalfa
Search Me 114311	Maloy, D. F.	Bearden	Okfpskee
Seductor 108121	Hon, A. L.	Hennessey	Garfield
Senator Owen 81398	Miner, F. J.	Fairmont	Garfield
Seneca 91072	Millburn, S. A.	Valley	Pawnee
Sinco 77110	Hawkins, A.	Cleo	Major
Sergeant 40593	Grebe, J. B.	Cloud Chief	Washita
Shamrock 63067	Grant, Roy	Grandfield	Tillman
Signet 94913	Klopfenstein, A. W.	Custer	Custer
Silver D. 102290	Cloyd, W. H.	Driftwood	Alfalfa
Sirius 86975	Hoagland, T. G.	Comanche	Stephens
Sorex 119792	McCaleb & McMeekan	Hennessey	Kingfisher
Southview Chief 129133	Coffey, Joel	Fletcher	Grady
Souvenir (59747)	Driscoll, Val	Dale	Pottawatomie
Spring Up 51512	Riddle, J. L., & Goss, J. W.	Maud	Pottawatomie
Sterling 91073	Humphrey & Son, C. C.	Perry	Noble
Stetson 42507	Sowers, C. R.	Hunter	Garfield
Stockport King 45991	Lyon, Geo. W.	Supply	Woodward
Stylet 119436	Wyman, H. H.	Mangum	Greer
Success 32571	Martin, J. H.	Meeker	Lincoln
Sultan 59214	Broaddus, H. E.	Wagoner	Wagoner
Sunflower 89282	Love, E. D.	Meade	Bryan
Superior 102841	Randels, H. M.	Wakita	Grant
Superior 77288	Tompkins, W. S.	Helena	Alfalfa
Superior 82852	Wicker, W. M.	Blair	Jackson
Surprise 87447	Breeding, J. H.	Lahoma	Garfield
Tassager 78474	Weger, W. D.	Chattanooga	Comanche
Taupin 120031	Charleston Horse Co.	Charleston	Harper
Timothy 55204	Fritzler, G.	Hooker	Texas
Togo 43763	Miller, A. S.	Hinton	Caddo
Transmitter 103067	Ferrell, Samuel W.	Quinlan	Woodward
Triboullet 46557	McNally, R. A.	El Reno	Canadian
Tricot 40020 (48952)	Breeding, J. H.	Holdenville	Hughes
Turcoman 49348	Griswold, H. C.	Wellston	Lincoln
Turin 46052 (58151)	Stocker, H. G.	Fairfax	Osage
Turk 80259	Leverton, M. O.	Dill	Wahsita
Uhlan 62320	Tyler, J. G.	Edmond	Oklahoma
Uncas 108303	Tacker, Wilson R.	Payson	Pottawatomie
Urgent 45808 (61480)	Miller, John	Mulhall	Logan
Vick 63866	Downing, E.	Newkirk	Kay
Victor 113046	Exline, E. O.	Seiling	Dewey
Victor 79574	Habilton, J. T.	Pond Creek	Grant
Victor 109482	Harris, B. M.	Covington	Garfield
Victor 110877	Osborn, J. E.	Hennessey	Kingfisher
Victor 74909	Tockey, Geo. M.	Elmwood	Beaver
Victor Dewey 45479	Nichols, Robert	Butler	Custer
Villa 112816	Cunningham, W. E.	Ponca	Kay
Villers 108690	Lanyon, R. J.	Harrah	Oklahoma
Vincent 85804	Strother, John	Alva	Woods
Virgil 59230	Baird, W. F.	Woodward	Woodward
Vivano 81366	Greer, C. L.	Sand Springs	Tulsa
Voultaire 86915	Parker, J. W.	Soper	Choctaw
Vulcan 104598	Lehman, G. A.	Geary	Blaine
Wayne 95480	Marlow, F. M.	Blackburn	Pawnee
Waysid eRavish 61740	Gathers, G. B.	Lookeba	Caddo
Wilson 55549	Tyler, J. G.	Edmond	Oklahoma
Wilton 55550	Brown, T. C.	LaKemp	Beaver
Woodrow 104406	Cake, Joe	Hunter	Garfield
Woodrow 77769	Farris, T. H.	Trail	Dewey
Woodrow 111250	McMullen, H. A.	Billings	Noble
Woodrow Wilson 109078	Irion, Sam	Granite	Greer
Woodrow Wilson 98175	Wolf, Marion	El Reno	Canadian

LIST OF SADDLE STALLIONS LICENSED DURING 1917

NAME AND NUMBER	OWNER	POSTOFFICE	COUNTY
Baker Chief 5103	Mitchell, R. B.	Albany	Bryan
Bob Williams 7132	Mitchell, R. B.	Albany	Bryan
Chief Highwave 4440	Campbell, T. D.	Milburn	Johnston
Choice McDonald 3478	Price, C. E.	Keota	Haskell
Crockett Chief 4901	Bacon, W. H.	Colbert	Bryan
Dare McDonald 4436	Wade, R. E.	Quinton	Pittsburg
Forrest Calloway 5154	Foster, O. F.	Garvin	McCurtain
Glenn Rose 3177	Anderson, J. T.	Hartshorne	Pittsburg
Inlan Chief 5623	Stein, C. T.	Lexington	Cleveland
Ireland King 3737	Post, Thomas	Eufaula	McIntosh
Jasper MsDonald 3005	Nichols, P. A.	Cache	Comanche
Joe John 7190	Flowers, J. R.	Haworth	McCurtain
Jungle Chief 4790	Miller, W. H.	Stonewall	Pontotoc
Kentucky Wave 3347	Mitchell, R. B.	Albany	Bryan
King of Kentucky 3316	Reynolds, J. A.	Stigler	Haskell
Knightland 5946	Cox, E. J.	Coweta	Wagoner
Midnight Rex 5769	Jones, J. E.	Orlando	Logan
Missouri Mont 5526	Scott & Sons, Geo. W.	Checotah	McIntosh
Oklahoma Wave 5683	Mitchell, R. B.	Albany	Bryan
Peavine Dare 3664	Hamilton, John A.	Holdenville	Hughes
Prince Peavine 4269	Conatser-Hill Co.	Ozark, Ark.	
S. Y. S. 3539	Haney, J. T.	Big Cabin	Craig
Truxton King 5221	Arnold, J. S.	Beggs	Okmulgee
Yellowstone 4805	Stokes, A. C.	Tulsa	Tulsa

LIST OF SHIRE STALLIONS LICENSED DURING 1917

Berry's Mark 7661	Dodson, J. H.	Frederick	Tillman
Judge Parker 7621	Upchurch, S. A.	Clinton	Custer
Royal Paxton 9743	Robertson, J. N.	Marshall	Garfiedl
Stuntney Gold Land 9735 (25679)	Donahey, A. J.	Lucien	Noble
Thumper II 8981	Roberts, J. N.	Lamar	Hughes
Top Rawyer III 7506	Verhelst, P. B.	Forgan	Beaver

LIST OF STANDARD BRED STALLIONS LICENSED DURING 1917

cy Green 34304	Martin, J. H.	Leedey	Dewey
Allerti 42240	Newton, J. L.	Eufaula	McIntosh
Ashland B. Allison 41886	Akin, C. C.	Holdenville	Hughes
Bachelor Boy 38133	Campbell, H. L.	Tuttle	Grady
Barton G. 47594	Bretz, F. I.	Oklahoma City	Oklahoma
Ben Alora 52662	Shaw, J. C.	Noble	Cleveland
Ben Baster 54580	Burkett, S. N.	Gate	Beaver
Benjamin Jeffrey 56978	Kloeckler, Ed	Temple	Cotton
Billy Lonsdale 56834	Ferguson, Ed	Collinsville	Rogers
Bower Boy 39963	Rogers, F. M.	Oktaha	Muskogee
Carl Crow 44544	Love, E. D.	Meade	Bryan
Casey 33283	Nelson, J. C.	Hobart	Kiowa
Cecil House 55595	Dewhirst, C. E.	Agra	Lincoln
Chrome 50316	Miller, John	Mulhall	Logan
Council G. 59232	Huffman, A. R.	Canton	Blaine
Council R. 55026	Rogers, E. A.	Waterloo	Logan
Dan Falmont 50834	Tall Chief, Henry	Fairfax	Osage
Dazzle Leer 63491	Long, W. P.	Fairland	Ottawa
Dickleer 57281	Gorey, R. M.	Broken Arrow	Wagoner
Doctor McBiff 60545	Wills, Albert E.	Bartlesville	Washington
Dougal C. 51627	Poos, Carl	Blackburn	Pawnee
Dr. Hammond 55245	Bailey, J. E.	Sulphur	Murray
Dr. Wood 33521	Wilhite, Ola	Bartlesville	Washington
Ed Carmack 50185	Pate, B. K.	Caddo	Bryan
Egolatus 48972	Proctor, M. D.	Welch	Craig
Electric Fire 61314	Walker, John W.	El Reno	Canadian
Enloe Patch 50820	Pearce, B. F.	Eldorado	Jackson
Fleete Dale 54379	Long, E. G.	Phroso	Major
Floyd Togo 49527	Black, G. H.	Altus	Jackson
Golden Zola 63537	Montgomery, T. N.	LaKemp	Beaver
Governor Harmon 57155	Slack, T. C.	Kingfisher	Kingfisher
Gratt Proctor 56794	Proctor, M. D.	Welch	Craig

NAME AND NUMBER	OWNER	POSTOFFICE	COUNTY
Halefax Gentleman 46996	Dennis, J. C.	Mountain View	Kiowa
Heimore 01310	Bryant, J. W.	Perry	Noble
Jim Bramblet 37095	McFall, C. F.	Featherston	Pittsburg
Josh Harris 42503	McComas, E. G.	Sayre	Beckham
Juneboleer G. 49940	Patton, Wm. I.	Stillwater	Payne
Kenner 59720	Linville & Scott	Elk City	Beckham
Kid Gordon 63668	Wiser, J. E.	Blanchard	McClain
King Allertell 60696	Lahman, W. H.	Eldorado	Jackson
King Directum 42875	Wade, R. E.	Quinton	Pittsburg
Kyle Wood 57108	Wrestler, G. W.	Bartlesville	Washington
Leo McGuire 50655	White, J. A.	Talala	Rogers
Lonnie H. 36445	Kidd, T. J.	Wewoka	Oklahoma
Mack Perkins 50966	Williams, R. W.	Castle	Okfuskee
Major Ellis 60168	Spencer, Wm.	Morrison	Payne
Moko-Sym 60012	Collier, T. H.	Bliss	Noble
Montell 42045	Martin, W. G.	Ada	Portotoc
Morcata 58470	Black, W. R.	Lawton	Comanche
Nutkeno's Redwood 52304	Holloway, G. W. & L. R.	Baird	Cotton
Owana 62692	The Ozark Stock Farm	Oklahoma City	Oklahoma
Peerless Grattau 47944	Green, A. W.	Walter	Cotton
Prince Ochus 39253	Davis, C. A.	Thomas	Custer
Ralph Onward 36141	Davis, Ralph	El Reno	Canadian
Rawlins 34393	Brakhage, J. H.	Lahoma	Garfield
Rogerleer 52870	Rogers, E. A.	Waterloo	Logan
Senator Elect 44934	Wells, E. R.	Guthrie	Logan
Sherman Keen 36673	Dewitt, H. L.	Pond Creek	Grant
Silk Way 51902	Jones, Geo. L.	Pryor	Mayes
Sir Bobby Burns 43349	Downing, E.	Newkirk	Kay
Symbol Wilkin 39668	Pack, C. E.	Oklahoma City	Oklahoma
Symbolkin 61148	Piplier, Wm. F.	Harrah	Oklahoma
The Bondsman 37641	Wilhite, Ola	Bartlesville	Washington
Tom McCurdy 1812	Turner, B. F.	Sulphur	Murray
Wander One 55650	Garman, J. R.	Fairland	Ottawa
Welch Boy 59017	Proctor, M. D.	Welch	Craig
Young Riley 52807	Howe, Lee	Grove	Delaware

LIST OF THOROUGHBRED STALLIONS LICENSED DURING 1917

Ashwell 56813	Barnes, Jessie	Erick	Beckham
Clysmic 57380	Etheridge, J. J.	Fort Gibson	Muskogee
Gimcrack 24088	Stephens, J. J.	Fort Sam Houston, Texas	
Harry Percival 52320	Walker, S. C.	Bristow	Creek
Hulen 28906	Houser, C.	Lenora	Dewey
Krutsch 36886	Spencer, Wm.	Morrison	Payne
Luke Cates 56700	Smith, Raymond	Guymon	Texas

List of Stallions and Jacks Licensed During 1917

CLASSIFIED ACCORDING TO COUNTIES

ADAIR COUNTY

License No.	Owner	Postoffice	Name and Number	Breed	Color	Foaled
	Scrub Stallions					
493	Carlile, Levi	Wauhillau	Tuck		Brown	1908
757	Ellis, J. M.	Bunch	Dick		Bay	1907
710	Johnson, John L.	Stilwell	Teddy		Bay	1907
307	Mabey, B. P.	Watts			Sorrel	1906
689	Moss, Charley	Westville	Dick		Bay	191
137	Neff, J. F.	Stilwell	Black Rock	Black	Black	1908
678	Pruett, J. E.	Bidding Springs	Dan		Brown	1905
679	Rose, Ralph	Stilwell			Black	1910
551	Whelchel, J. H.	Westville, R. 2	Sam Allison		Bay	1904
298	White, B. A.	Stilwell	Woodrow		Bay	1911
299	White, B. A.	Stilwell	Black Diamond		Black	1907
	Purebred Jacks					
144	Neff, J. H.	Stilwell	Benbo 4080	American	Black	1910
*149	Whelchel, J. H.	Westville, R. 2	Bean's Sampson 6287	American	Black	1905
150	Whelchel, J. H.	Westville, R. 2	Young Logan 6289	American	Black	1910
151	Whelchel, J. H.	Westville, R. 2	St. Patrick 6288	American	Black	1912
152	Whelchel, J. H.	Westville, R. 2	Whelchel's Lofty John 6290	American	Black	1909
149	Worley, J. L.	Wauhillau	Bean's Sampson 6287	American	Black	1905
	Scrub Jacks					
742	Brown, J. B.	Westville	Black Joe		Black	1913
711	Eads, Fred	Lyons	Jack Johnson		Black	1913
736	Johnson, John L.	Stilwell	Sam		Gray	1907
346	Mabey, B. P.	Watts			Blue	1912
63	Madewell, G. B.	Bunch			Gray	1910
171	Neff, J. H.	Stilwell	Rube Newman		Blue	1904
339	White, B. A.	Stilwell	Marshall		Black	1911
340	White, B. A.	Stilwell	Taylor		Gray	1914

ALFALFA COUNTY

License No.	Owner	Postoffice	Name and Number	Breed	Color	Foaled
	Purebred Stallions					
74	Alexander, E. N.	Carmen	Lon V 23454	French Draft	Gray	1910
157	Bodenhemer, M. L.	Ingersoll	Forfait 44266	Percheron	Gray	1904
570	Boyce, Ed S.	Driftwood	Sampson 57946	Percheron	Gray	1907
148	Buckles, J. C.	Cherokee	Leonight 101574	Percheron	Black	1912
274	Cloyd, W. H.	Amorita	Silver D. 102290	Percheron	Gray	1914
718	Custer, J. J.	Ringwood	College Signal 118316	Percheron	Black	1915
158	Doherty, E. W.	Byron	Huytin 70543	Percheron	Black	1908
729	Dutton, C. W.	Driftwood	Moreuil 51429	Percheron	Black	1906
*623	Gass, F. H.	Amorita	Gerald 104669	Percheron	Black	1914
277	Gerver, Phillip	Cherokee, R. 1	Lato 53283 (68506)	Percheron	Black	1906

License No.	Owner	Postoffice	Name and Number	Breed	Color	Foaled
288	Hayes, J. E. & Wm	Cherokee, R. 1	Moutou 113540 (56701)	Percheron	Black	1902
519	Hughey, L. R	Alva, R. 2	Moselli 5117 (58726)	Belgian	Bay	1908
358	Klick, C. E	Cherokee, R. 3	Aveze 40581 (48703)	Percheron	Brown	1900
768	Lott, Barney	Goltry, R. 1	King 112888	Percheron	Black	1914
99	McCoy, W. S	Capron, R. 1	Castobel 68286	Percheron	Black	1909
63	Perry, Jesse	Goltry, R. 1	Bankor 108862	Percheron	Black	1914
64	Perry, Jesse	Goltry, R. 1	Grivois 70807	Percheron	Gray	1907
*158	Smith, Leander	Amorita	Hutin 70543	Percheron	Black	1908
183	Sweatt, R. D	Helena, R. 1	Louie Isborg 108713	Percheron	Gray	1913
440	Tompkins, W. S	Helena	Superior 77288	Percheron	Black	1910
592	Vandruff, J. L	Alva, R. 1	Lieutenant 41840 (59790)	Percheron	Black	1903
736	Vandruff, J. L	Alva, R. 1	Major 112468	Percheron	Gray	1913
187	Venn, T. A	Jet	McKinley 53468	Percheron	Gray	1907
289	Walker, E. E	Cherokee, R. 3	Banker 19051	French Draft	Brown	1908
	Grade Stallions					
218	Kuhns, S. A	Amorita	King	Percheron	Black	1912
266	Smith, Leander	Helena, R. 1	Arsaces, Jr	Standard Bred	Brown	1905
	Scrub Stallions					
354	Castle, L. E	Manchester, R. 2	King		Black	1911
72	Pfalser, John	Helena	Ancel		Black	1904
89	Venn, T. A	Jet	Dude		Spotted	1912
731	Williams, T. F	Helena	Domby		White	1912
	Purebred Jacks					
86	Buckles, J. C	Ingersoll	King 9060	Standard	Black	1910
172	Cloyd, W. H	Driftwood	Governor 9549	Standard	Black	1911
368	Hughey, L. R	Alva, R. 2	Governor Hadley 2992	Standard	Black	1908
512	Klick, C. E	Cherokee, R. 3	Linwood, Jr., 22307	Standard	Black	1913
513	Klick, C. E	Cherokee, R. 3	Long, Tom 11639	Standard	Blue	1907
613	Lott, Barney	Goltry, R. 1	Crow Sampson 7116	American	Black	1913
622	Lott, Barney	Goltry, R. 1	Excell IV 21411	Standard	Black	1915
33	Perry, Jesse	Goltry, R. 1	Marvin K. 10455	Standard	Black	1914
104	Sweatt, R. D	Helena, R. 1	Black Sam 7263	Standard	Black	.....
	Scrub Jacks					
288	Dedrick, Chas	Cherokee, R. 2	Dick		Black	1912
229	Hayes, J. E. & Wm	Cherokee, R. 1	Phil		Gray	1910
101	Pfalser, John	Helena	Victor		Black	1901
* 98	Smith, Leander	Amorita	Big Star		Gray	1903
378	Tompkins, W. S	Helena	Joe		Black	1902
379	Tompkins, W. S	Helena	Ansel		Black	1905
174	Vannoy, B. S	Nash, R. 1	Compromise, Jr		Blue	1903
451	Williams, T. F	Helena	Jim		Black	1914
577	Williams, T. F	Helena	Monts		Black	1915

ATOKA COUNTY

License No.	Owner	Postoffice	Name and Number	Breed	Color	Foaled
	Grade Stallions					
182	Ward, J. L.	Limestone Gap	Bute	Percheron	Sorrel	1907
	Scrub Stallions					
573	Densmore, R. Y.	Coleman, R. 1	Shorty		Gray	1913
	Scrub Jacks					
733	Davis, H. H.	Daisy	Pat		Black	1913
732	Davis, H. H.	Daisy	Lucky Boy		Brown	1914
560	Needham, R. L.	Daisy	Sam		Black	1913
561	Needham, R. L.	Daisy	John		Gray	1911
295	Ward, J. L.	Limestone Gap			Black	1912

BEAVER COUNTY

License No.	Owner	Postoffice	Name and Number	Breed	Color	Foaled
	Purebred Stallions					
398	Adams Bros. & Getz	Lakemp, R. A	Prosper 57869	Percheron	Black	1908
564	Barker, W. B.	Balko, R. 2	Buster 19963	French Draft	Gray	1908
13	Bond, Geo. E.	Gray, R. 3	Goliath 66252	Percheron	Gray	1909
140	Broderick, Wm.	Gate, R. 2	Black Joe 51641	Percheron	Black	1905
521	Brown, T. C.	Lakemp	Wilton 55550	Percheron	Gray	1913
528	Burkett, S. N.	Gate, R. 2	Ben Baster 54580	Standard Bred	Bay	1910
386	Coo, O. A.	Logan	Rastus 102227	Percheron	Gray	1912
516	Crawford & Chockley	Madison	Rastus 22295	French Draft	Black	1909
190	Evans, F. E.	Logan, R. B	Baymont 52055	Percheron	Bay	1906
515	Gray, T. W.	Gray	Medoc 101174	Percheron	Black	1913
361	Husted, W. E.	Boyd, R. 1	Cleante 58314	Percheron	Black	1907
253	Kinnamon, O. P.	Forgan	Empor 106340	Percheron	Black	1913
233	Montgomery, E. L.	Lakemp	Despair 56729 (67666)	Percheron	Black	1906
727	Montgomery, E. L.	Lakemp	Condon 86076	Percheron	Black	1910
452	Nester, W. L.	Lakemp, R. A	Handy Jack 18928	French Draft	Black	1908
348	Purett & York	Lakemp	Lester 100157	Percheron	Gray	1912
408	Redemer, J. C.	Beaver	Dexter 84997	Percheron	Gray	1911
278	Tockey, Geo. M.	Elmwood	Victor 74909	Percheron	Gray	1906
728	Verhelst, P. B.	Forgan	Top Rawyer III 7506	Shire	Bay	1903
605	Wiens, J. S.	Lorena	Mascot 59900	Percheron	Black	1908
309	Wilson, Wesley	Beaver	Philbert 109055	Percheron	Gray	1914
	Grade Stallions					
391	Allen, Robt. T.	Forgan, R. A	George	Percheron	Black	1914
306	Arnold, S. A.	Beaver	King	Percheron	Gray	1913
430	Bentley, M. W. & Co.	Dombey	Captain Jack	Percheron	Gray	1905
173	Borden, C. J.	Beaver, R. A	Cobby Aignou	Percheron	Black	1906
426	Dyson, J. W.	Logan	Prince	Percheron	Black	1907
453	Free, Chas. E.	Nye	Tipton	Percheron	Black	1906
8	Gabler, J. C.	Boyd, R. 1	Caeser	Percheron	Bay	1910
269	Howe, A. C.	Zelma	Confident	Percheron	Black	1905
61	Kerns, J. L.	Gray, R. 2	Triton	Percheron	Black	1912
437	Pattison, C. E.	Gray, R. A	Firestone	Belgian	Bay	1909

License No.	Owner	Postoffice	Name and Number	Breed	Color	Foaled
436	Rambo, S. A.	Knowles	Lucky Boy	Percheron	Bay	1908
362	Wiens, I. S.	Lorena	Mont De Or	Belgian	Bay	1910
447	Wilder, Russell	Logan, R. A	Black Jack	Percheron	Black	1907
	Scrub Stallions					
326	Burkett, S. N.	Gate, R. 2	Big Ben		Sorrel	1911
756	Coombes, O. G.	Gray			Black	1907
418	Ford, Albert	Logan	Harry		Bay	1907
702	Hudson, D. B.	Forgan	Victor, Jr.		Black	1909
226	Kroeger, A. T.	Knowles	Brownie		Brown	1912
227	Kroeger, Fritz	Knowles	Dick		Black	1909
69	Mahanay, Frank	Elmwood, R. 1	Duke		Gray	1907
584	Miller, Andrew M.	Dombey			Spotted	1910
335	Niece, G. B.	Lakemp, R. A	Jim		Bay	1907
474	Stovin, Herbert	Gate	Claud		Black	1911
	Purebred Jacks					
118	Brimmage, W. P.	Gray	Rennick's Cooper Missouri Mammoth 4428	American	Black	1911
456	Brown, T. C.	Lakemp	Maxie 11756	Standard	Black	1911
253	Eagan, J. F.	Liberal, Kans.	Long Tom 6432	Standard	Black	1911
179	Evans, F. E.	Logan, R. B	John 21846	Standard	Black	1912
180	Evans, F. E.	Logan, R. B	Henry 21847	Standard	Brown	1910
234	Ford, Albert	Logan	Surprise 8997	Standard	Black	1910
517	Gabler, J. C.	Boyd, R. 1	King David 11572	Standard	Black	1909
555	Gray, T. W.	Gray	Monroe Chief, Jr., 11878	Standard	Black	1912
387	Halliburton, T. H.	Lorena	Joe 11436	Standard	Black	1912
655	Ennis Bros.	Dombey	Missouri Giant 13175	Standard	Black	1911
83	Mahanay, Frank	Elmwood, R. 1	Finley 21069	Standard	Black	1912
491	Miller, Andrew M.	Dombey	Jim Corbit 6734	American	Black	1914
239	Nicholson, R. S.	Balko, R. 3	Geronimo 9928	Standard	Black	1911
617	Pattison, C. E.	Gray, R. A	Napoleon III 12371	Standard	Black	1912
176	Tockey, Geo. M.	Elmwood	Beaver 8033	Standard	Black	1912
209	Wilson, Wesley	Beaver	Samson 21140	Standard	Black	1913
433	Wilson, Wesley	Beaver	Hercules 22216	Standard	Black	1915
	Scrub Jacks					
727	Bentley, Wm. & Co.	Dombey	BB		Black	1909
288	Borden, C. J.	Beaver, R. A	Pat Crow		Black	1906
433	Howe, A. C.	Zelma			Black	1901
491	Montgomery, E. L.	Lakemp	Sam Houston		Black	1899
496	Pose, Matt	Liberal, Kans., R. A	Joe Bailey		Black	1911
281	Pruett & York	Lakemp			Black	1903
592	Ray, Frank N.	Dombey, Star R.	Missouri Bob		Black	1910
551	Shepard, Wm.	Logan, R. B	Peter Cooper, Jr.		Black	1906

BECKHAM COUNTY

License No.	Owner	Postoffice	Name and Number	Breed	Color	Foaled
	Purebred Stallions					
178	Barnes, Jesse	Erick	Ashwell 56813	Thoroughbred	Bay	1907
588	Dalton, T. W.	Carter	Farmer Tom 51320	Percheron	Bay	1905
467	Day, B. D.	Mayfield	Gold Mine 51315	Percheron	Bay	1905
189	Douglas, B. F.	Erick	Madere 40644 (57181)	Percheron	Black	1903
678	Itschner, Julius E.	Sayer	Hellequin 59449 (75422)	Percheron	Black	1907
690	Linville & Scott	Elk City	Kenner 59720	Standard Bred	Bay	1909
597	Logan, G. A. & Sons	Leedey	Robustat 41359 (63305)	Percheron	Black	1904
171	McComas, E. G.	Sayre	Josh Harris 42503	Standard Bred	Bay	1904
101	Taylor, W. L.	Erick, R. 2	Coulimer (66804)	Percheron	Gray	1906
	Scrub Stallions					
88	Barnes, Jesse	Erick	Prince		Dark Bay	1909
268	Breeze, T. L.	Carter	Bob		Black	1913
401	Dalton, T. W.	Carter	Colonel		Brown	1907
185	Ellison, M. C.	Willow, R. 1	George Victor		Bay	1907
333	Field, E. C.	Carter	Finish		Bay	1908
293	Jarvis, R. C.	Texola			Black	1906
647	Loftis, J. M.	Texola			Bay	1910
250	Luman, G. A.	Erick, R. 2	Jasper		Black	1908
746	Mannen, D. S.	Delhi, R. 1	Colonel		Black	1911
	Purebred Jacks					
399	Dalton, T. W.	Carter	Craig's King 3773	Standard	Black	1906
106	Douglas, B. F.	Erick	Choctaw 9715	Standard	Gray	1911
107	Douglas, B. F.	Erick	Black Monster 20784	Standard	Black	1912
273	Itschner, Julius E.	Sayre	William Schloss 7958	Standard	Black	1903
274	Itschner, Julius E.	Sayre	Napoleon 7959	Standard	Black	1909
174	Johnson, J. A.	Erick, R. A	Clermont Chief 3058	Standard	Black	1908
54	Taylor, W. L.	Erick, R. 2	Mogul 3374	Standard	Black	1907
	Scrub Jacks					
684	Breeze, T. L.	Carter	Munger		Black	1913
218	Ellison, M. G.	Willow, R. 1	Joe		Black	1907
219	Ellison, M. G.	Willow, R. 1	Kiowa		Black	1906
278	Field, E. C.	Carter	Pokey		Black	1913
452	Jarvis, R. C.	Texola	Mark		Black	1913
685	Loftis, J. M.	Texola	Bronco		Black	1909
434	Logan, G. A. & Sons	Leedey	Oklahoma Boy		Black	1911
775	Stout, J. A.	Doxey			Black	1912

BLAINE COUNTY

License No.	Owner	Postoffice	Name and Number	Breed	Color	Foaled
	Purebred Stallions					
383	Betz Horse Co.	Hitchcock	Krayon 83071 (91403)	Percheron	Black	1910
630	Darnall, Hal H.	Longdale, R. 1	Dutch 5417	German Coach	Bay	1909
372	Eberhart, Henry	Okeene	Rocko 72227	Percheron	Bay	1909
433	Farmers Mutual Horse Co.	Hitchcock	Kanezou 91594 (92857)	Percheron	Bay	1910
319	Hauschild, Joe	Homestead	Rodgers 81032	Percheron	Bay	1910

License No.	Owner	Postoffice	Name and Number	Breed	Color	Foaled
166	Huffman, A. R.	Canton	Council G. 59232	Standard Bred	Bay	1911
167	Huffman, A. R.	Canton	Alonzo 32897	Percheron	Black	1902
239	Johnson, S. B.	Okeene	Japther 55028	Percheron	Black	1913
240	Johnson, S. B.	Okeene	Maxwell 21137	French Draft	Black	1911
411	Leasly, R. L.	Homestead	Padock 12359 (6004)	French Draft	Gray	1901
454	Lehman, G. A.	Geary, R. A	Vulcan 104598	Percheron	Black	1913
455	Lehman, G. A.	Geary, R. A	Niagara 104280	Percheron	Gray	1912
438	Masterson, H. L.	Watonga	Carnival 4301	Belgian	Sorrel	1910
21	Outhier, A. D.	Homestead	Enos 76634	Percheron	Black	1910
788	Ryther & Bigley	Geary	Fiermenneke 6095 (65158)	Belgian	Chestnut	1911
29	Wheelock, Ed S.	Watonga	Gustave 77673	Percheron	Black	1911
714	Wilson, J. A.	Canton	Rimeur 50491 (62259)	Percheron	Gray	1904
715	Wilson, J. A.	Canton	Kaiser 28415	French Draft	Black	1915
	Grade Stallions					
241	DeMoss, A. T.	Longdale, R. 2	Prince	Percheron	Black	1910
417	Hoskins, L. A.	Longdale, R. 2	Major	Percheron	Gray	1911
5	Johnson, E. C.	Watonga	Jack Johnson	Percheron	Black	1909
403	Kimbrel, D. A.	Carlton	Prince	Percheron	Black	1912
414	Kopf, Alais	Homestead	Sport	Percheron	Black	1908
205	Lehman, G. A.	Geary, R. A	Thompson Persier	German Coach	Bay	1904
408	Wilson, J. A.	Canton	Prince	French Draft	Sorrel	1912
	Scrub Stallions					
480	Frans, J. M.	Fay, R. 2			Gray	1909
609	Huffman, A. R.	Canton	Vernon		Brown	
445	Hurley, J. L.	Fay, R. 2	Dexter		Sorrel	1911
569	Leasley, R. L.	Homestead	Brewery		Bay	1911
458	Long, A. D.	Geary, R. 2	Mager		Gray	1910
478	Maske, Wm.	Fay, R. 2			Black	1908
520	Masonhall, E. E.	Homestead, R. 2	Zip		Bay	1909
*517	Meier, George	Okeene	Doc		Brown	1911
703	Nusz, Henry	Okeene, R. 4	Belgium		Brown	1908
323	Owen, G. W.	Geary, R. 2	Pilot		Bay	1910
34	Rice, O. C.	Fay, R. 2	Bert		Roan	1907
	Purebred Jacks					
223	DeMoss, A. T.	Longdale, R. 2	Pharaoh's Jumbo 10902	Standard	Black	1913
240	Eberhart, Henry	Okeene	Dewey 7811	Standard	Black	1908
281	Farmers Mutual Horse Co.	Hitchcock	Jasper 2576	Standard	Black	1910
*389	Frans, J. M.	Fay, R. 2	Black Prince D. 11487	Standard	Black	1903
618	Frans, J. M.	Fay, R. 2	Toby 21954	Standard	Black	1915
332	Lookabaugh, H. C.	Watonga	Valley Caddo 9876	Standard	Black	1913
333	Lookabaugh, H. C.	Watonga	Board Jim 9866	Standard	Black	1913
536	Outhier, A. D.	Homestead	Missouri Chief 12610	Standard	Black	1910
357	Rhodes, A. U.	Geary, R. 4	Woodrow Wilson 21078	Standard	Black	1913
635	Ryther & Bigley	Geary	Meddler 12195	Standard	Black	1914
636	Ryther & Bigley	Geary	Black Spanish 12196	Standard	Black	1914
637	Ryther & Bigley	Geary	Jack Dillon 12541	Standard	Black	1914

License No.	Owner	Postoffice	Name and Number	Breed	Color	Year
	Scrub Jacks					
646	Huffman, A. R.	Canton	Jim		Gray	1913
647	Huffman, A. R.	Canton	Bob		Blue	1911
139	Johnson, S. B.	Okeene			Blue	1906
342	Leasley, R. L.	Homestead	Tom		Black	1906
334	Lehman, G. A.	Geary, R. A	Goliath		Black	1898
335	Lehman, G. A.	Geary, R. A	Pet Jack		Black	1909
662	Wilson, J. A.	Canton	Dave		Blue	1907
		BRYAN COUNTY				
	Purebred Stallions					
254	Bacon, Sam	Mead	Pickador 54732	Percheron	Black	1910
284	Bacon, W. Hubbard	Colbert	Crockett Chief 4901	Saddle	Chestnut	1910
*285	Bacon, W. Hubbard	Colbert	Charlot 29543 (48934)	Percheron	Black	1900
373	Holtke, W. F.	Durant, R. 3	Reichheliu 103926	Percheron	Black	1913
285	Holtke, W. F.	Durant, R. 3	Charlot 29543 (48934)	Percheron	Black	1900
84	Love, E. D.	Mead, R. 1	Sunflower 89282	Percheron	Gray	1912
85	Love, E. D.	Mead, R. 1	Carl Crow 44544	Standard Bred	Black	1906
314	Mitchell, R. B.	Albany	Kentucky Wave 3347	Saddle	Bay	1907
315	Mitchell, R. B.	Albany	Baker Chief 5103	Saddle	Chestnut	1911
316	Mitchell, R. B.	Albany	Oklahoma Wave 5683	Saddle	Bay	1912
671	Mitchell, R. B.	Albany	Bob Williams 7132	Saddle	Bay	1914
	Grade Stallions					
300	Boydstun, A. E.	Caddo	Black Dick	German Coach	Black	1905
433	Mullen, P. T.	Durant	Garey Chief	Saddle	Chestnut	1913
330	Murray, R. L.	Colbert	King Seeley	Arabian	Spotted	1911
	Scrub Stallions					
659	Boydstun, W. C.	Bennington	Bill		Bay	1909
288	Coffee, J. M.	Calera	French		Gray	1910
591	Davidson, G. L.	Durant, R. 2	Rockeyfellow		Bay	1909
745	Elliott, M. E.	Calera	Headlight		Black	1913
732	Gooding, H. L.	Mead, R. 1	Mack		Bay	1909
635	Morris, J. W.	Bennington	King George		Gray	1907
492	Murray, R. L.	Colbert	Gov. Haskell		Bay	1908
362	Wallace, A. J.	Brown	Victor		Gray	1908
485	Washington, R. E.	Caddo			Black	1912
128	Waybourn, Robt. L.	Calera, R. 1			Brown	1910
727	Welty, L. C.	Kenefick	Buck		Gray	1912
641	Williamson, Oscar M.	Durant	Mack		Brown	1914
	Purebred Jacks					
178	Bacon, W. Hubbard	Colbert	Alonzo Cyclone 2478	Standard	Black	1909
539	Bohanan, W. M.	Achille	Shakespeare 22144	Standard	Black	1913
265	Coffee, J. M.	Calera	King Bee 21212	Standard	Black	1910
486	Elliott, M. E.	Calera	Sam III 2056	Standard	Blue	1908
379	Boydstun, A. E.	Caddo	Ben Eastern 3162	American	Black	1907
*201	Mitchell, R. B.	Albany	Tiger Chief 6127	American	Black	1913

License No.	Owner	Postoffice	Name and Number	Breed	Color	Foaled
*202	Mitchell, R. B.	Albany	Faulk's Black Hawk 4137	American	Black	1911
503	Mitchell, R. B.	Albany	Crockett Chief 6810	American	Black	1914
*541	Moore, Carl	Bennington	Spanish King 5783	Standard	Black	1903
552	Morris, J. W.	Bennington	King Wallace 22701	Standard	Black	1910
393	Murray, J. L.	Colbert	Gov. Ross 3459	American	Black	1906
468	Nance, A.	Allison	Wallace's Chief 21894	Standard	Black	1914
201	Turnbull, W. P.	Caddo	Tiger Chief 6127	Standard	Black	1913
202	Whited, M. H.	Durant	Faulk's Black Hawk 4137	American	Black	1910
658	Masters, L. N.	Wade	Ira Barette 7134	American	Black	1912
	Scrub Jacks					
688	Gooding, H. L.	Mead, R. 1			Bay	1909
372	Love, Mart	Allison	John		Black	1908
545	Murray, R. L.	Colbert	Black Sam		Black	1913
770	Studduth, J. M.	Caddo, R. 1			Black	1907
765	Welty, L. C.	Kenefick	Willie		Black	1912

CADDO COUNTY

License No.	Owner	Postoffice	Name and Number	Breed	Color	Foaled
	Purebred Stallions					
700	Erman, Frank A.	Apache, R. 5	Marche 105213	Percheron	Black	1914
420	Gathers, G. B.	Lookeba, R. 1	Wayside Ravish 61740	Percheron	Black	1908
49	Jones, G. M.	Albert	Mozart 47610	Percheron	Black	1907
620	Jones, G. M.	Albert	Benton 21624	French Draft	Chestnut	1910
41	Kelly, R. S.	Cogar, R. 2	Dexter 87645	Percheron	Black	1911
606	Lovell, G. D.	Fort Cobb	Bustier 84386	Percheron	Black	1911
221	McClure, T. W.	Anadarko, R. 4	Felix 68989	Percheron	Gray	1911
135	Miller, A. S.	Hinton	Togo 43763	Percheron	Black	1905
674	Miller, A. S.	Hinton	Grenouillett 59837 (72628)	Percheron	Black	1906
363	Pond, Fred	Fort Cobb, R. 4	Dewey 13726	French Draft	Black	1905
168	Riley, W. F.	Hinton	Bob Grivois 94845	Percheron	Gray	1912
494	Schooling, R. N.	Fort Cobb	Cruze 5792	Belgian	Chetsnut	1911
152	Smith, W. P.	Apache	Prince 77194	Percheron	Black	1910
550	Swartzendruber, V.	Hydro, R. 1	Brilliant 99909	Percheron	Black	1913
505	Talkington, W. H.	Hydro, R. 3	Jabrege 80536 (86457)	Percheron	Black	1909
70	Volenstine & Goode	Hinton	Fringant 64780 (65191)	Percheron	Black	1905
*322	Whitman, E. L.	Carnegie	Marcus 102181	Percheron	Black	1913
323	Whitman, E. L.	Carnegie	Nianza 59726	Percheron	Black	1906
324	Whitman, E. L.	Carnegie	Gillot II 108543	Percheron	Gray	1913
325	Whitman, E. L.	Carnegie	Carnott 100423	Percheron	Gray	1913
326	Whitman, E. L.	Carnegie	Mont Negro 102182	Percheron	Black	1913
327	Whitman, E. L.	Carnegie	Oklahoma Chief 84537	Percheron	Black	1911
707	Whitman, E. L.	Carnegie	Francia 105214	Percheron	Black	1914
227	Yoder, J. J.	Hydro, R. 1	Casidel 74790	Percheron	Black	1910
580	Zimmerman, L. W.	Carnegie	Pollux 28300 (45924)	Percheron	Black	1899
	Grade Stallions					
113	Arndt, R. C.	Apache	Robin	French Draft	Black	1905
394	Davis, S. L.	Hinton, R. 1	Cap	Percheron	Black	1913
398	Dixon, S. A.	Alden	Prince	Percheron	Black	1914

License No.	and Owner	Postoffice	Name and Number	Breed	Color	Foaled
358	Garrett, Henry	Fort Cobb, R. B		Percheron	Black	1913
54	Harlow, Benton	Binger	Allison Wilkes	Standard Bred	Bay	1906
92	Harlow, Benton	Binger	Brilliant	French Draft	Black	1909
*294	Hubbard, A. M	Hinton, R. 2	Brice	Percheron	Black	1911
441	Lens, F. A	Pocasset, R. 2	Jim I	French Coach	Black	1914
294	Powell, J. A	Hinton	Brice	Percheron	Black	1911
424	Riley, Wm	Hinton	Fritz	Standard Bred	Black	1913
64	Smith, W. P	Apache	Black Boy	French Draft	Black	1907
222	Steckman, G. M	Alden, R. 1	Midnight	Percheron	Black	1910
24	Volenstine & Goode	Hinton	Ben Harrison	Percheron	Gray	1900
	Scrub Stallions					
79	Anderson, F. F	Cogar, R. 1			Black	1912
497	Anthony, M. F	Cogar	Jim		Bay	1909
33	Cook, E. C	Anadarko, R. 2			Bay & White	1905
238	Cox, Wm	Lookeba, R. 3	Ben		Brown	1911
270	Curtis, A. M	Anadarko, R. 3			Black	1908
603	England, J. H	Cyril			Black	1909
459	Hendrix, J. P	Gracemont, R. 2	Henry		Bay	1909
523	Lovell, G. D	Fort Cobb	George		Gray	1907
120	McClure, T. W	Anadarko, R. 4			Roan	1912
381	Melton & Wheeler	Anadarko	Cash		Black	1906
198	Oliver, W. J	Hydro, R. 2	Rusty		Bay	1912
429	Rearick, R. P	Hinton, R. 1			Black	1904
700	Scholl, S. M	Lookeba	Price		Bay	1905
116	Smith, Chas. M	Apache	Clifford H		Brown	1912
358	Thomas, P. C	Cogar, R. 2	Tobe		Black	1906
637	Vance, J. S	Scott	Diamond		Black	1905
561	Yoder, J. J	Hydro, R. 1	Richard II		Black	1905
616	Zobisch, Chas	Hinton	Onward Wilkes		Bay	1907
	Purebred Jacks					
606	Bassett, Thomas	Anadarko, R. 2	Charley 6726	American	Black	1912
158	Cowen, J. A	Apache, R. 1	Stonewall 9676	Standard	Black	1910
2	Crawford, J. T	Apache, R. 5	Modock 9742	Standard	Black	1908
633	Eowards, F. L	Gracemont, R. 2	Sunlight 12772	Standard	Black	1908
366	England, J. H	Cyril	John Henry 11416	Standard	Black	1912
421	Gathers, G. B	Lookeba, R. 1	Nicholas 22611	Standard	Gray	1914
422	Gathers, G. B	Lookeba, R. 1	Theodore, Jr., 12340	Standard	Black	1910
431	Jones, G. M	Albert	Tip Top, Jr., 21490	Standard	Black	1909
410	Lovell, G. D	Fort Cobb	Longfellow 2906	Standard	Black	1906
131	McClure, T. W	Anadarko, R. 4	Elk Perfection 6280	American	Black	1905
235	McClure, T. W	Anadarko, R. 4	Great Western H. 5672	American	Black	1911
496	McClure, T. W	Anadarko, R. 4	Limestone Carnegie 6803	American	Black	1914
497	McClure, T. W	Anadarko, R. 4	Limestone Naopleon 6802	American	Black	1913
80	Miller, A. S	Hinton	Felix 5339	Standard	Brown	1909
230	Pond, Fred	Fort Cobb, R. 4	Silo 20205	Standard	Black	1911
498	Talkington, W. H	Hydro, R. 3	Jack L. 22475	Standard	Black	1914
35	Volenstine & Goode	Hinton	Diamond Joe 3520	American	Black	1912

License No.	Owner	Postoffice	Name and Number	Breed	Color	Foaled
183	Volenstine & Goode	Hinton	William Tell 20582	Standard	Brown	1912
423	Volenstine & Goode	Hinton	Honest John 12291	Standard	Blue	1907
538	Wright, C. R.	Carnegie, Star R.	Noble 12577	Standard	Gray	1912
	Scrub Jacks					
82	Cook, E. C.	Anadarko, R. 2			Black	1911
121	Fisher, Tom	Cogar, R. 1			Black	1904
86	Harlow, Benton	Binger			Blue	1904
628	Higgins, W. M.	Gracemont	Gray Tom		Gray	1910
105	Hileman, J. S.	Lookeba, R. 3	Happy		Black	1911
641	Hotz, John	Lookeba, R. 3	O. K.		Black	1914
30	Jones, G. M.	Albert	Syrus		Black	1902
78	Jones, G. M.	Albert	John M.		Roan	1904
235	Oliver, W. J.	Hydro, R. 2	Joe		Black	1905
681	Vance, J. S.	Scott	Monarch Jr.		Gray	1914
682	Vance, J. S.	Scott	Young King David		Brown	1913

CANADIAN COUNTY

License No.	Owner	Postoffice	Name and Number	Breed	Color	Foaled
	Purebred Stallions					
771	Chappell, John W.	Union, R. 1	Arbaces 59728	Percheron	Black	1907
416	Castle, A. L.	El Reno, R. 5	Elector 100028	Percheron	Black	1912
56	Davis, Ralph	El Reno	Ralph Onward 36141	Standard Bred	Bay	1900
224	Hixon, Frank	Niles, R. 1	Linot 60096 (65575)	Percheron	Black	1905
204	Krivanek, Frank	Oklahoma City, R. 5	Romeo 104604	Percheron	Black	1913
60	Lamb, Wm. F.	Banner, R. 1	El Reno Buster 74152	Percheron	Black	1910
642	Leach, Lee	Yukon, R. 1	Japonais 91216 (88332)	Percheron	Black	1909
643	Leach, Lee	Yukon, R. 1	Gallant 108967	Percheron	Black	1913
308	Leske, C. H.	Calumet	Cherrie 103101	Percheron	Black	1913
57	McNeilly, R. A.	El Reno, R. 2	Treboullet 46557	Percheron	Black	1906
410	Morrison, Edwin S.	Union City	Castillion III 49930	Percheron	Black	1907
676	Pontius, J. C.	Yukon	Hussard 80270	Percheron	Black	1911
677	Pontius, J. C.	Yukon	Loulou 62357	Percheron	Black	1905
662	Pruett, Claude	Piedmont, R. 2	Irquin 116617	Percheron	Black	1914
582	Pruett, C. E. & G. E.	Piedmont	Nector 5328 (58254)	Belgian	Black	1907
191	Purnell, W. J.	Lexington	Kansas Pedro 35876	Percheron	Black	1906
198	Spitler, Curtis R.	Yukon, R. 1	Kor 83049 (90361)	Percheron	Gray	1910
679	Stewart, R. C.	Yukon, R. 1	Dick 53699	Percheron	Gray	1906
65	Trotter, C. N. & Son	El Reno, R. 5	Kontroleur 92935 (95822)	Percheron	Black	1911
72	Walker, John W.	El Reno	Electric Fire 61314	Standard Bred	Bay	1912
756	Wolf, Marion	El Reno, R. 1	Meeting 62131 (62452)	Percheron	Black	1904
757	Wolf, Marion	El Reno, R. 1	Woodrow Wilson 98175	Percheron	Black	1913
	Grade Stallions					
123	Akins, James	Piedmont	Debs	Percheron	Black	1913
134	Brandley, Charles	El Reno, R. 1	Dick Ward	Percheron	Black	1913
52	Spitler, Curtis R.	Yukon, R. 1	Colonel	French Draft	Black	1906
37	Tilley, L. F.	Hinton, R. 1	Powerful	Percheron	Black	1907

License No.	Owner	Postoffice	Name and Number	Breed	Color	Foaled
	Scrub Stallions					
115	Baker, L. E.	Minco, R. 1	Dock		Black	1911
716	Courtney, A. P.	Piedmont, R. 2	Prince Addison		Black	1903
717	Courtney, A. P.	Piedmont, R. 2	Pluton, Jr.		Gray	1912
473	Earl, H. J.	Yukon, R. 3	Prince		Black	1910
722	Rugg, E. G.	Calumet, R. 2			Gray	1911
23	Weinkanf, Jacob	Richland	George		Bay	1909
	Purebred Jacks					
268	Clark, Geo. W.	Banner, R. 2	Ben B, 11313	Standard	Black	1907
458	Leach, Lee	Yukon, R. 1	Big Light, Jr., B. 5885	Standard	Black	1907
457	Leach, Lee	Yukon, R. 1	Jumbo II 11314	Standard	Gray	1911
197	Leske, C. H.	Calumet	Paris Boy 9709	Standard	Black	1911
122	McNeilly, R. A.	El Reno, R. 2	Starlight 10965	Standard	Black	1904
269	Morrison, Edwin S.	Union City	Billie Moore 11158	Standard	Black	1911
95	Spitler, Curtis R.	Yukon, R. 1	Star Pointer 11022	Standard	Gray	1902
	Scrub Jacks					
155	Brant, M. U.	Tegarden			Black	1907
735	Chappell, John W.	Union, R. 1	Teddy		Black	1908
750	Courtney, A. P.	Piedmont, R. 2	Oklahoma King		Gray	1912
751	Courtney, A. P.	Piedmont, R. 2	Tom Benton		Gray	1906
291	Pruett, Guy	Piedmont, R. 1	Napoleon		Gray	1911
		CARTER COUNTY				
	Scrub Stallions					
374	Fryback, T. W.	Berwyn	Hawk		Black	1908
601	Money, J. M.	Hoxbar			Bay	1913
752	Ross, Chas.	Ardmore			Chestnut	1910
57	Williamson, J. S.	Cornish			Bay	1908
	Purebred Jacks					
321	Fryback, T. W.	Berwyn	Bostin 11099	Standard	Black	1910
651	Fryback, T. W.	Berwyn	Joe Bailey 20080	Standard	Black	1909
	Scrub Jacks					
438	Carter, O. C.	Lone Grove		German Coach	Blue	1912
774	Trail, Jas.	Springer		American	Black	1911
		CHEROKEE COUNTY				
	Purebred Stallions					
313	Rucker, E. N.	Cookson	Autor 4339	German Coach	Bay	1904
	Scrub Stallions					
709	Carter & Mason	Wauhillau	Frank		Bay	1908
242	Carter, Rice	Park Hill	Teddy		Bay	1909
612	McDonald, W. A.	Qualls			Brown	1913
632	Parris, David	Hulbert, R. 1			Bay	.....
621	Woodall, Robt. L.	Park Hill	Black Buster		Black	1909

License No.	Owner	Postoffice	Name and Number	Breed	Color	Foaled
	Purebred Jacks					
349	Earnest, J. T.	Fort Gibson	Dr. Tankersley 5643	American	Black	1909
350	Earnest, J. T.	Fort Gibson	Baritone Mammoth 2466	American	Black	1906
351	Earnest, J. T.	Fort Gibson	Bill Leonard 5948	American	Black	1909
218	Mutzig, Edward	Tahlequah, Star R.	Cherokee Chief 5006	American	Black	1910
200	Rucker, E. N.	Cookson	Tennessee Bob Jr. 9437	Standard	Black	1908
479	Rucker, E. N.	Cookson	Baxter 2824	American	Black	1907
543	Young, Chas.	Park Hill	Don Jeffries 4933	American	Black	1911
	Scrub Jacks					
756	Bradburn, Wilson	Oaks	Teddie		Black	1912
286	Carter, Rice	Park Hill	Dan		Black	1913
420	Choate, Sam	Blackgum	Jack		Black	1911
53	Evans, H. C.	Hulbert	Bill Lesley		Black	1907
190	Flanigan, W. M.	Wauhillau	Dan		Black	1911
322	Hakes, L. A.	Hulbetr	John D.		Blue	1907
506	Jackson, J. A.	Blackgum	Toy		Black	1910
673	Parris, David	Hulbert, R. 1			Black	1912
743	Sellers, I. M.	Qualls	Billy Leon		Black	1908

CHOCTAW COUNTY

License No.	Owner	Postoffice	Name and Number	Breed	Color	Foaled
	Purebred Stallions					
613	Allen & Sorrell	Soper	Seebar 5347	German Coach	Brown	1907
552	Johnson, T. H.	Hugo	Saladin 89446	Percheron	Black	1912
179	Parker, J. W.	Soper, R. 1	Voultaire 86915	Percheron	Black	1911
	Grade Stallions					
253	Brightwell, J. A.	Boswell	Snow Hal	Standard Bred	Chestnut	1909
254	Brightwell, J. A.	Boswell	Oklahoma Wilkes	Standard Bred	Bay	1908
293	Grove, J. L.	Hugo	Modern Red	Standard Bred	Bay	1908
411	Massengale, W. C.	Boswell	Iwan II	German Coach	Black	1912
	Scrub Stallions					
555	Bettes Farm and Ranch	Boswell, Star R.	Sam		Bay	1908
643	Birdwell, B. C.	Boswell	Tom		Black	1909
177	Dennis, R. R.	Soper, R. 1	Tom Perkins		Bay	1909
686	Finsher, J. T.	Hugo	Cealom		Gray	1913
762	Hill, Alice	Hugo	Jumbo		Gray	1911
645	Roebuck, Ed	Hugo, R. 1	Joe		Black	1909
759	Wood, J. W.	Hugo	Dan		Gray	1910
	Purebred Jacks					
461	Bettes Farm and Fanch	Boswell, Star R.	John W., Initiatory	American	Black	1913
460	Bettes Farm and Ranch	Boswell, Star R.	Texas Wonder Jr. 21034	Standard	Black	1912
320	Brightwell, J. A.	Boswell	General Garner 5180	Standard	Black	1909
	Scrub Jacks					
587	Bettes Farm and Ranch	Boswell, Star R.	Dalton		Gray	1911
108	Dennis, R. R.	Soper, R. 1	King Frank		Gray	1910

License No.	Owner	Postoffice	Name and Number	Breed	Color	Foaled
109	Dennis, R. R.	Soper, R. 1	Gov. Colquitt		Black	1913
625	Lawhon, J. A.	Hugo			Blue	1909
626	Lawhon, J. A.	Hugo			Black	1913
794	Hill, Alice	Hugo	Elmont		Black	1910
800	Hill, Alice	Hugo	Black Albert		Black	1907
		CIMARRON COUNTY				
	Purebred Stallions					
400	Bellomy & Bull	Willowbar	Billie Mondie 61666	Percheron	Black	1909
555	Bellomy & Bull	Willowbar	Carabi 52290 (68472)	Percheron	Gray	1906
703	Lowery, G. W.	Sampsel	Eclipse 72912	Percheron	Bay	1910
626	Ricks, C. A.	Boise City, R. 1	Roscoe 40463	Percheron	Bay	1904
	Scrub Stallions					
246	Sizemore, J. A.	Garlington, R. 1	Joe		Bay	1909
449	Wood, Bruce	Garlington	Mike		Black	1900
	Purebred Jacks					
540	Miller, W. A.	Willowbar, R. 1	Jupiter 12492	Standard	Black	1914
428	Sizemore, J. A.	Garlington, R. 1	Orphan V 5208	American	Black	1911
	Scrub Jacks					
290	Combs, Levi D.	Griggs	Joe Bailey		Black	1911
353	Ellsworth, R. C.	Boise City	Colonel Blue		Blue	1908
469	McCormick, James	Boise City	Jonah		Gray	1906
482	Wood, Bruce	Garlington	Pialet		Black	1908
		CLEVELAND COUNTY				
	Purebred Stallions					
420	McLennan, Kenneth	Moore, R. 1	Keota Selkirk 27685	Percheron	Black	1900
421	McLennan, Kenneth	Moore, R. 1	Reuben 27703	French Draft	Black	1913
783	Shaw, J. C.	Noble, R. 2	Ben Alore 52662	Standard Bred	Black	1909
136	Stein, C. T.	Lexington, R. 2	Inlan Chief 5623	Saaddle	Chestnut	1911
637	Stein, C. T.	Lexington, R. 2	Bayard Jr. 119893	Percheron	Black	1914
40	Vandeveer, J.	Norman, R. 1	Paul 15341	French Draft	Black	1905
784	Williamson, P. M.	Norman	Oklahoma Kid 119693	Percheron	Black	1910
	Grade Stallions					
252	Atchley, Andrew	Norman, R. 1	Mount	Standard Bred	Black	1910
272	Atchley, Andrew	Norman, R. 1	Dock	French Draft	Black	1912
35	Cheatwood, N. B.	Trousdale, R. 1	Joe	French Coach	Bay	1910
353	Garrison, J. H.	Norman, R. 7	Harm Whites	Standard Bred	Black	1910
303	Gates, Thomas	Moore, R. 1	Colonel	Percheron	Black	1907
357	Haxel, Fred	Noble, R. 2	Billie	Percheron	Roan	1910
435	Helcel, S. D.	Lexington, R. 4	Black Hawk	Percheron	Black	1913
381	James, J. A.	Moore, R. 2	Don	Percheron	Black	1907
446	Lassiter, J. H.	Trousdale, R. 3	Ben	Belgian	Bay	1909
350	Schmitt, H. J.	Norman, R. 1	Royal	Percheron	Black	1912
297	Todd, J. H.	Norman, R. 5	Nig	French Draft	Black	1912

License No.	and Owner	Postoffice	Name and Number	Breed	Color	Foaled
347	Ward, S. A.	Lexington, R. 4	Joe	Percheron	Black	1913
323	Ward, S. T.	Lexington, R. 1	Cap	Percheron	Black	1910
	Scrub Stallions					
607	Amrein, Clyde	Noble, R. 2	Dexter		Black	1909
713	Bashara, C. A.	Norman	Prince		Gray	1913
629	Belew, J. W.	Lexington, R. 3	Teddy		Bay	1911
295	Bennett, Ben	Noble, R. 2	Tom		Black	1908
56	Bohannan, J. D.	Lexington	Wallace		Sorrel	1902
719	Couley, J. F.	Moore	Teddy		Bay	1913
193	Helcel, S. D.	Lexington, R. 4	Dan		Gray	1910
585	Hicks, J. R.	Noble			Gray	1910
516	Schmitt, H. J.	Norman, R. 1	Ceal		Gray	1912
102	Striegel, S. A.	Norman, R. 6	Buster		Bay	1911
8	Williams, G. T.	Newalla, R. 2	Dan		Roan	1906
	Purebred Jacks					
190	Bennett, S.	Norman	Twilight 4907	American	Black	1911
143	Cheatwood, N. B.	Trousdale, R. 1	Big Alex H. 4892	American	Black	1911
142	Cheatwood, N. B.	Trousdale, R. 1	Bill Taft H. 2798	American	Black	1909
440	Dufron, John	Noble	Doc 6871	American	Black	1911
206	Garee & Garee	Noble	Fulfiller 20031	Standard	Black	1906
556	Garee & Garee	Noble	Bret Harte 22095	Standard	Black	1914
*557	Garee & Garee	Noble	Donagain 22096	Standard	Black	1914
*558	Garee & Garee	Noble	Surprise 21839	Standard	Gray	1914
492	Hicks, J. R.	Noble	John Hott 5532	Standard	Black	1907
624	Lassiter, J. H.	Trousdale, R. 3	Jake Sunlight 6939	American	Black	1910
264	Oliphant, D. S.	Norman R. 6	Billy Star 20579	Standard	Black	1912
648	Smith, L. R.	Norman, R. 3	Kaiser Bill 22097	Standard	Black	1913
558	Smith, L. R.	Norman, R. 3	Surprise 21839	Standard	Gray	1914
81	Stein, C. T.	Lexington, R. 2	Billy White 5775	Standard	Black	1907
82	Stein, C. T.	Lexington, R. 2	Alexander 5506	American	Black	1910
156	Ward, S. A.	Lexington, R. 4	Kentucky Pete 5050	American	Black	1912
155	Ward, S. A.	Lexington, R. 4	Fisherman 6077	American	Black	1913
*142	Ward, S. A.	Lexington, R. 4	Bill Taft H. 2798	American	Black	1909
	Scrub Jacks					
643	Amrein, Clyde	Noble, R. 2	Black John		Black	1908
642	Amrein, Clyde	Noble, R. 2	Pedro		Blue	1906
331	Bennett, Ben	Noble, R. 2	Jack		Blue	1912
175	Bohannan, J. D.	Lexington	Hiawatha		Black	1904
6	Henson, A. J.	Newalla, R. 3	Barney		Black	1911
508	James, J. A.	Moore, R. 2	Temperance Boy		Black	1910
562	Schmitt, H. J.	Norman, R. 1	Rex		Black	1908
501	Todd, J. H.	Norman, R. 5	Tom		Black	1907
212	Vandeveer, J.	Norman, R. 1	Bill Reed		Black	1902
81	Walker, F. W.	Norman, R. 6			Gray	1902

License No.	Owner	Postoffice	Name and Number	Breed	Color	Foaled
	COAL COUNTY					
	Purebred Stallions					
244	Bryan, T. A.	Clarita	Jerome 11771	French Draft	Black	1901
753	Burge, W. A.	Coalgate, R. 1	Laghouat 130458	Percheron	Black	1915
317	Dunn, Wm. M.	Clarita	Adelbert 91070	Percheron	Black	1912
805	White, O. E.	Coalgate, R. 1	Itto 43069	Percheron	Black	1904
	Grade Stallions					
442	Chiles, J. E. & Son	Centrahoma, R. 1	Hombard	Percheron	Gray	1909
315	Middleton, E. V.	Coalgate	Patriot M. Jr.	Standard Bred	Bay	1911
189	Monroe, Willis	Lehigh	Dandy	Percheron	Bay	1913
72	Scott, M. D.	Olney, R. 1	Forrest	Standard Bred	Black	1909
	Scrub Stallions					
451	Caillier, Antone	Lehigh	Teddy		Chestnut	1913
720	Cummings, Will	Lehigh	Mage		Brown	1911
624	Ferrari, Louis	Coalgate	Frank		Black	1908
734	Holmark, J. J.	Lula			Spotted	1908
533	Nolen, D. J.	Olney, R. 1	Messenger		Sorrel	1907
610	Paxton, G. R.	Lehigh	Black Prince		Black	1911
275	Robbins, C. M.	Lehigh	Black Ben		Black	1907
646	Sanders, B. B.	Coalgate	Council		Black	1911
3	Thomas, Chas.	Coalgate	Ned		Bay	1909
649	Warren, W. C.	Cairo	Dan		Roan	1913
3	Zanola, John	Centrahoma	Ned		Bay	1909
	Purebred Jacks					
625	Chiles, J. E. & Son	Centrahoma, R. 1	Big B. 11585	Standard	Blue	1911
641	Chiles, J. E. & Son	Centrahoma, R. 1	Tommy 12834	Standard	Black	1911
203	Dunn, Wm. F.	Clarita	Dunn's Goliath 3869	American	Black	1909
51	Weedn, S. P.	Lehigh	P. Hadley 3215	American	Black	1909
	Scrub Jacks					
737	Bryan, T. A.	Clarita	Rob Roy		Black	1903
705	Decker, Ed	Lehigh	John		Blue	.....
709	Lively, E. M.	Coalgate	Tom		Black	1913
314	Robbins, C. M.	Lehigh	Emil		Black	1907
122	Stanford, W. C.	Lehigh	John		Blue	1910
664	Taylor, S. M.	Lehigh			Black	1909
131	Thomas, Chas.	Coalgate	Rambo		Black	1913
706	Warren, W. C.	Cairo	Jeff		Black	1907
553	Wheeler, W. H.	Coalgate	Kentucky Tom		Black	1914
	COMANCHE COUNTY					
	Purebred Stallions					
235	Black, W. R.	Lawton, R. 6	Morcata 58470	Standard Bred	Bay	1912
548	Nichols, P. A.	Cache	Jasper McDonald 3005	Saddle	Black	1904
549	Nichols, P. A.	Cache	Carton 52727 (68495)	Percheron	Gray	1905

License No.	Owner	Postoffice	Name and Number	Breed	Color	Foaled
553	Staats, F. B.	Indiahoma, R. 2	Parthos XIII 995	Belgian	Black	1898
434	Weger, W. D.	Chattanooga	Tassager 78474	Percheron	Black	1911
	Grade Stallions					
235	Best, W. P.	Baird	Barney	German Coach	Black	1911
228	Cobb, John F.	Fletcher, R. 3	Duke	Percheron	Black	1909
422	Grain, Hiram	Lawton, Star R.	Black Sam	Percheron	Black	1912
42	Crooks, C. C.	Lawton, R. 4	Tom Marshall	Percheron	Bay	1913
47	Crooks, C. C.	Lawton, R. 4	Prince Wilson	Percheron	Gray	1913
431	Israel, S. J.	Cache, R. 2	Fred	Percheron	Gray	1914
312	Kippel, H. F.	Holliday	Randal	Percheron	Bay	1910
316	Porter, Willard N.	Geronimo, R. 1	Dick	Belgian	Bay	1903
290	Smith, R. F.	Fletcher	Prince	Percheron	Black	1910
304	Staats, F. B.	Indiahoma, R. 2	Bally	Belgian	Chestnut	1912
23	Taliaferro, R. S.	Lawton, R. A	Royal Boy Jr.	Percheron	Gray	1911
16	Whitten, Lena	Lawton, R. 4	Dick	Percheron	Black	1911
	Scrub Stallions					
50	Crooks, C. C.	Lawton, R. 4	Babe		Spotted	1912
592	Crooks, C. C.	Lawton, R. 4	Dave McCarty		Chestnut	1913
81	Echard, R. C.	Lawton, R. 4	Prince		Bay	1913
439	Ethell, P.	Indiahoma, R. 3	Jake		Gray	1907
440	Ethell, P.	Indiahoma, R. 3	Fred		Bay	1912
667	Lucas, A. R.	Mtn. Park, R. 9	Jum, Jr.		Sorrel	1911
652	Meyer, John	Faxon, R. 3	Prince		Bay	1907
543	Pillers, J. H.	Lawton	Joe		Black	1912
430	Smith, R. F.	Fletcher	Silver King		Sorrel	1899
	Purebred Jacks					
610	Crain, Hiram	Lawton, Star R.	Oklahoma Tom 4299	American	Black	1910
323	Hensen, H. P.	Lawton, R. 5	Star Beacham 6422	American	Black	1913
*322	Hutton, T. C.	Lawton, R. 4	King Beacham H. 6423	American	Black	1912
*323	Hutton, T. C.	Lawton, R. 4	Star Beacham 6422	American	Black	1913
367	Smith, R. F.	Fleacher	Bob Wilkes Jr. 4767	Standard	Black	1899
41	Taliaferro, R. S.	Lawton, R. A	Mammoth Bob 10939	Standard	Blue	1909
553	Vanmetre, W. B.	Apache, R. 6	John 12449	Standard	Blue	1907
	Scrub Jacks					
692	Robertson, C. J.	Lawton			Black	1907
450	Schumpert, A. U.	Chattanooga, R. 3	Rapid Dan		Black	1901
	COTTON COUNTY					
	Purebred Stallions					
500	Bantock, H.	Walter	Cavalier 5003	German Coach	Black	1906
501	Bantock, H.	Walter	Madere 119692 (63196)	Percheron	Black	1905
502	Bantock, H.	Walter	Pardee 34867	Percheron	Black	1903
567	Green, A. W.	Walter	Peerless Grattan 47944	Standard Bred	Sorrel	1908
283	Holloway, G. W. & L. R.	Baird, R. 1	Nutkeno's Redwood 52304	Standard Bred	Chestnut	1908

License No.	Owner	Postoffice	Name and Number	Breed	Color	Foaled
102	Kloeckler, Ed	Temple	Ithaqua 41591	Percheron	Black	1902
397	Skaggs, H. N	Randlett, R. 2	Plunger 85287	Percheron	Gray	1911
	Grade Stallions					
356	Alair, W. M	Walter, R. 2	Patriot II	Standard Bred	Bay	1908
146	Bantock, H	Walter	Teddie R	Standard Bred	Roan	1907
80	Belt, Benjamin	Randlett, R. 3		Standard Bred	Black	1912
388	Paynter, John	Walter	Dan	Percheron	Black	1910
263	Ryals, J. P	Randlett, R. 4	Bert	Percheron	Gray	1912
239	Stair, S. C	Walter, R. 1	Fred	German Coach	Black	1908
230	Wampler, M. D	Randlett, R. 1	Brilliant	Percheron	Black	1913
231	Wampler, M. D	Randlett, R. 1	Norway	Percheron	Gray	1911
	Scrub Stallions					
207	Bantock, H	Walter	Canadian Joe		Bay	1902
182	Cooper, Virgil	Temple, R. 2	Prince		Bay	1910
119	Dulaney, A. E	Temple, R. 2	Charley		Gray	1909
317	Hartman, Lee	Walter, R. 2	Black Morg		Black	1903
546	Hill, C. W	Devol, R. 1			Gray	1913
556	Myers, F. J	Randlett, R. 1	Bee Bee		Black	1909
557	Myers, F. J	Randlett, R. 1	Charley		Brown	1909
261	Snow, V. J	Geronimo, R. 1			Brown	1909
	Purebred Jacks					
409	Alair, W. M	Walter, R. 2	Black Joe 3998	Standard	Black	1905
322	Babor, Henry G	Randlett, R. 3	King Beckham H. 6423	American	Black	1912
125	Dulaney, A. E	Temple, R. 2	Frank K. 5786	Standard	Blue	1911
56	Kloeckler, Ed	Temple	Justice Brooke 6007	Standard	Black	1911
724	Kloeckler, Ed	Temple	Benjamin Jeffrey 56978	Standard	Bay	1910
290	Stair, S. C	Walter, R. 1	Star Tom 9427	Standard	Black	1912
	Scrub Jacks					
245	Bantock, H	Walter	Joe Bailey		Black	1906
246	Bantock, H	Walter	Black Frank		Black	1906
214	Holloway, G. W. & L. R	Baird, R. 1	King Coal		Black	1909
504	Martin Bros	Temple	Jumbo Jr		Blue	1913
589	Myers, F. J	Randlett, R. 1	Violent II		Black	1905
609	Myers, F. J	Randlett, R. 1	John B		Black	1914
304	Snow, V. J	Geronimo, R. 1			Black	1908
602	Wampler, M. D	Randlett, R. 1	Cap		Black	1910
603	Wampler, M. D	Randlett, R. 1	Wollard		Black	1913

CRAIG CUNTY

License No.	Owner	Postoffice	Name and Number	Breed	Color	Foaled
	Purebred Stallions					
497	Bluejacket Breeding Co	Bluejacket	Quinquina 40421 (56774)	Percheron	Black	1902
774	Bradshaw, C. T	Centralia, R. 2	Farmer Tom 54184	Percheron	Bay	1909
692	Carrel, D. E	Chetopa, Kans., R. 6	Midnight 4861	Belgian	Roan	1908
145	Dowell, W. S	Welch	Ami de Puers 7363 (72974)	Belgian	Bay	1910
133	Franklin, Frank & Sons	Vinita, R. 2	Nois Scipion 105568	Percheron	Black	1913

License No.	Owner	Postoffice	Name and Number	Breed	Color	Foaled
354	Haney, J. T.	Big Cabin	S. Y. S. 3539	Saddle	Black	1907
666	Haney, J. T.	Big Cabin	Coriolan 3366 (46618)	Belgian	Roan	1906
667	Haney, J. T.	Big Cabin	Marquette 3834	French Coach	Chestnut	1907
660	Madison, Joseph F.	Big Cabin	Coco L. 23582	French Draft	Gray	1911
661	Madison, Joseph F.	Big Cabin	Dijou 14698 (668)	French Draft	Black	1903
529	Martin, J. D.	Bluejacket, R. 1	Kosack 1879	German Coach	Bay	1897
197	Pierce, W. I.	Chetopa, Kans., R. 6	Lecheur 92345 (101104)	Percheron	Black	1911
251	Pierce, W. I.	Chetopa, Kans., R. 6	Provast 6773	Belgian	Chestnut	1911
369	Proctor, M. D.	Welch	Gratt Proctor 56794	Standard Bred	Bay	1909
370	Proctor, M. D.	Welch	Welch Boy 59017	Standard Bred	Bay	1910
371	Proctor, M. D.	Welch	Egolatus 48972	Standard Bred	Bay	1908
573	Swagerty, T. O.	Centralia	Don 42116	Percheron	Black	1903
280	Wildrick, G. E.	Big Cabin, R. 1	Bruce 24732	French Draft	Black	1912
	Grade Stallions					
299	Andrews, F. H.	Vinita, R. 1	Goodenough	Percheron	Black	1910
*299	Bauer, G. E.	Bluejacket, R. 3	Goodenough	Percheron	Black	1910
264	Bluejacket Breeding Co.	Bluejacket	Scrius	Percheron	Brown	1907
395	Davies, R. L.	Bluejacket	Dijou Jr.	French Draft	Black	1910
83	Pierce, W. I.	Chetopa, Kans., R. 6	Prince	Percheron	Bay	1909
369	Smith, Preston	White Oak	Black Dewey II	Percheron	Black	1911
331	Waller, L.	Welch, R. 1	George	Percheron	Black	1911
	Scrub Stallions					
577	Davies, R. L.	Bluejacket	Spotted Gentleman		Spotted	1913
496	Ford, Charley	Welch, R. 1	Nick		Black	1911
495	Spear, L. E.	Hollow	Tom		Gray	1907
558	White, O. N.	Welch, Star R.	Decoration		Bay	1910
507	Yeates, L. L.	Bluejacket, R. 3	Rex		Bay	1906
	Purebred Jacks					
182	Dowell, W. S.	Welch	Dowell's Black Beauty 6435	American	Black	1911
493	Haney, J. T.	Big Cabin	Gano 7540	Standard	Blue	1911
494	Haney, J. T.	Big Cabin	Casey Jones 7541	Standard	Black	1912
495	Haney, J. T.	Big Cabin	Jumbo 12409	Standard	Black	1914
520	Pierce, W. I.	Chetopa, Kans., R. 6	Rowdy Dick 7051	American	Black	1914
115	Pierce, W. I.	Chetopa, Kans., R. 6	Fred Leonard 5906	American	Black	1910
222	Smith, Fred	Vinita	Gazo 4845	American	Black	1914
	Scrub Jacks					
431	Bluejacket Breeding Co.	Bluejacket	Wonder		Black	1907
649	Carrel, D. E.	Chetopa, Kans., R. 6	Mutt		Black	1913
610	Davies, R. L.	Bluejacket	Sampson		Blue	1910
611	Davies, R. L.	Bluejacket	Billy Sunday		Black	1914
773	Hagerman, T. C.	Hollow	Dandy		Black	1913
497	Spear, L. E.	Hollow	Jack		Black	1910
672	Spear, L. E.	Hollow	Mohawk		Black	1910
338	Waller, L.	Welch, R. 1	Gray Eagle		Gray	1911

License	No. and Owner	Postoffice	Name and Number	Breed	Color	Foaled
591	White, O. N.	Welch, Star R.	Black Diamond		Black	1913
590	White, O. N.	Welch, Star R.	Jack Johnson		Black	1912
792	Williams, E. C.	Chetopa, Kans.	Silver Dick		Black	1911
555	Yeates, L. L.	Bluejacket, R. 3	Tarkington		Black	1909

CREEK CUUNTY

	Purebred Stallions					
51	Miller, I. A.	Newby	Louis 85073	Percheron	Black	1910
686	Miller, I. A.	Newby	Creston Hugo 128094	Percheron	Black	1915
747	Walker, S. C.	Bristow	Harry Percival 52320	Thoroughbred	Brown	1906
	Scrub Stallions					
692	Alton, J. R.	Depew	Casier		Bay	1912
682	Coffey, E. E.	Mounds, R. 1	Bally		Bay	1911
733	De France, H. L.	Bristow, R. 3	Phodes		Black	1907
537	Lane, J. C.	Kellyville	Teddy Allen		Chestnut	1908
668	Shehi, Wm.	Newby	Tom		Dun	1905
257	Snyder, C. A.	Crowson	Black Dick		Black	1910
	Purebred Jacks					
439	Snyder, C. A.	Crowson	Captain Jack 12199	Standard	Black	1914
	Scrub Jacks					
724	Alton, J. R.	Depew	Oklahoma King		Black	
721	Coffey, E. E.	Mounds, R. 1	Major		Black	1908
489	Dennison, J. W.	Welty	John		Black	1912
521	Holcomb, W. M.	Kellyville, R. 1	Black Joe		Blue	1910
297	Snyder, C. A.	Crowson	Simon		Black	1907

CUSTER COUNTY

	Purebred Stallions					
484	Brown, J. C.	Butler, R. 5	Robert 16758	French Draft	Black	1906
485	Brown, J. C.	Butler, R. 5	Archie 95722	Percheron	Balck	1912
562	Daily & Wilkes	Weatherford, R. 1	Leander 55242	Percheron	Balck	1912
533	Davis, C. A.	Thomas, R. B	Prince Ochus 39253	Standard Bred	Chestnut	1899
586	Day, G. W.	Moorewood	Frederick 45942	Percheron	Brown	1906
266	Fry, E. E.	Thomas, R. A	Malcourt 104760	Percheron	Black	1913
267	Fry, E. E.	Thomas, R. A	Norvien 113166	Percheron	Gray	1914
83	Heineman, Chas.	Clinton, R. 2	Arlatte 54644	Percheron	Gray	1911
665	Kincaid, Irl	Foss, R. 4	King 106769	Percheron	Black	1913
199	Klopfenstein, A. W.	Custer	Bisby 55021	Percheron	Gray	1912
200	Klopfenstein, A. W.	Custer	Signet 94913	Percheron	Black	1912
93	Little, W. R.	Custer, R. 1	Griggs 75909	Percheron	Black	1910
248	May, B. G.	Arapaho, Star R.	Dicteur 27577	French Draft	Gray	1913
151	Miller Bros.	Thomas, R. A	Coco 58033 (62931)	Percheron	Brown	1904
207	Miller Bros.	Thomas, R. A	Rutherford 100767	Percheron	Black	1912
731	Mosher, L. B.	Thomas, R. A	Casinoir 65223	Percheron	Black	1909
631	Nichols, Robert	Butler	Victor Dewey 45479	Percheron	Gray	1902

License No.	Owner	Postoffice	Name and Number	Breed	Color	Foaled
558	Richardson, Fred	Clinton, R. 2	Duke Casino 108408	Percheron	Gray	1913
89	Roof, W. S.	Thomas, R. 2	Elesco 85391	Percheron	Black	1911
640	Roush, A. H.	Arapaho	Louvern 117172	Percheron	Black	1914
732	Sketchley, J. P.	Butler	Dore 51239 (64514)	Percheron	Gray	1904
683	Smith, John	Indianapolis, R. 1	Abner 54552	Percheron	Brown	1909
134	Upchurch, S. A.	Clinton, R. 2	Horace 54491	Percheron	Black	1908
644	Upchurch, S. A.	Clinton, R. 2	Judge Parker 7621	Shire	Bay	1905
	Grade Stallions					
309	Cope, T. G.	Clinton, R. 2	Prince	Percheron	Brown	1911
170	Creach, J. D.	Canute, R. 4	Allen, Jr.	Percheron	Gray	1910
164	Russum, J. A.	Thomas	Payson II	French Draft	Gray	1910
	Scrub Stallions					
38	Boyd, James	Fay, R. 2	Victor		Bay	1906
364	Carpenter, Mrs. Emma	Arapaho, R. 1	Rowdy		Black	1907
161	Cochran, R. A.	Moorewood, R. 2	Dave		Black	1907
595	Glidewell, Ed	Weatherford	Prince		Black	1909
184	Hamilton, H.	Weatherford, R. 1	Prince		Gray	1904
525	Thurman, W. T.	Arapaho, Star R.	Black Prince		Black	1905
216	Tibbitts, R. B.	Crescent	Billy		Bay	1908
	Purebred Jacks					
216	Creach, J. D.	Canute, R. 4	Giles Jr. 4323	Standard	Black	1906
398	Day, G. W.	Moorewood	Montro Green Jr. 4702	American	Black	1910
343	Filbin, W. J.	Thomas	Jack Johnson 11426	Standard	Black	1911
345	Glidewell, Ed	Weatherford	Black Warrior 11427	Standard	Black	1913
524	Hamilton, H.	Weatherford, R. 1	Pattern Layer 21676	Standard	Black	1914
48	Heinemann, Chas.	Clinton, R. 2	Ben W. 5340	Standard	Black	1910
646	Ricketson, R.	Moorewood	Jumbo 12795	Standard	Black	1911
76	Upchurch, S. A.	Clinton, R. 2	Tuck Hubble 2943	American	Black	1906
	Scrub Jacks					
778	Barnes, T.	Weatherford, R. 1	Bob Walker		Blue	1906
217	Hamilton, H.	Weatherford, R. 1	Mogul		Black	1911
621	Kincaid, Irl	Foss, R. 4	Lem		Blue	1912
250	Tibbitts, R. B.	Crescent	Dennis		Brown	1908

DELAWARE COUNTY

	Purebred Stallions					
368	Brown, Orville	Grove, R. 1	Mohr 5637	German Coach	Black	1911
365	Howe, Lee	Grove	Young Riley 52807	Standard Bred	Black	1907
659	Newton, J. C.	Steely	Linn 67634	Percheron	Bay	1910
* 3	Weeks Bros.	Eucha	Turin 64052 58151)	Percheron	Black	1904
242	Williams, Clifford	Rabit	Marquette 85789	Percheron	Black	1911
	Grade Stallions					
405	Grubb, C. E.	Row, R. 1	Nap Jr.	Standard Bred	Bay	1909

License No.	Owner	Postoffice	Name and Number	Breed	Color	Foaled
	Scrub Stallions					
567	Heffelman, Harry	Grove	Rowdy		Black	1908
586	Williams, Clifford	Rabit	Dexter		Black	1909
	Purebred Jacks					
19	Weeks Bros.	Eucha	Grover Cleveland 5872	Standard	Black	1906
119	Williams, Clifford	Rabit	Sampson 11149	Standard	Black	1908
	Scrub Jacks					
374	Cearley, T. F.	Sycamore			Black	1907
552	Heffelman, Harry	Grove	Brigham Young		Black	1912
296	Howe, Lee	Grove	Henry Clay Jr.		Black	.....
133	Lackey, A. O.	Southwest City, Mo., R. 3			Brown	1911
399	Lasley, A. M.	Grove	Gray Eagle		Blue	1899
718	Taylor, E. C.	Turkeyford	Henry C.		Brown	1908

DEWEY COUNTY

License No.	Owner	Postoffice	Name and Number	Breed	Color	Foaled
	Purebred Stallions					
450	Clark, Geo. W.	Seiling, R. 1	Gold Ridge 98658	Percheron	Bay	1913
699	Decker, G. H.	Taloga, R. 1	Dictor 27575	French Draft	Gray	1913
775	Exline, S. O.	Seiling, R. 2	Charmer 99907	Percheron	Black	1913
776	Exline, S. O.	Seiling, R. 2	Victor 113046	Percheron	Black	1914
682	Farris, T. H.	Trail	Woodrow 97769	Percheron	Black	1913
655	Gooch, Roy E.	Oakwood	Canton 27085 (43993)	Percheron	Black	1903
243	Hough, O.	Canton, R. 1	King of Highland 45468	Percheron	Gray	1906
115	Houser, C.	Lenora, R. 2	Hulen 28906	Thoroughbred	Chestnut	1901
719	Jones, Elmer	Aledo	Ben Hur 104441	Percheron	Black	.....
479	Knarr, C. E.	Leedey	Honest John 67462	Percheron	Black	1909
80	Lowman, Walter	Oakwood	Craftsman 42871	Percheron	Brown	1906
545	Martin, J. H.	Leedey	Alcy Green 34304	Standard Bred	Brown	1897
384	Meyer, Frank C.	Webb, R. 1	Prince 76272	Percheron	Black	1910
330	Pleasant Hill Horse Co.	Leedey	Dutch Boy 40587	Percheron	Bay	1905
162	Reber, A.	Putnam	Benton 22733	French Draft	Bay	1906
163	Reber, A.	Putnam	Picador 85379	Percheron	Black	1912
264	Reekie, W. A.	Seiling, R. 1	Domino 50887 (64195)	Percheron	Black	1904
42	Reese, G. A.	Lenora	Reynold 67292	Percheron	Gray	1908
43	Reese, G. A.	Lenora	Article 48689	Percheron	Bay	1901
415	Smith, T. S.	Putnam, R. 1	Jules 112767	Percheron	Black	1914
172	Sneed, Mat	Putnam	Bazar 26052	French Draft	Black	1913
	Grade Stallions					
421	Carman, T. M.	Camargo	Died	Belgian	Gray	1913
400	Cavasos, E. M.	Leedey, R. 4	Ted	Percheron	Black	1911
56	Duncan, Eugene	Camargo, Star R.	King	Percheron	Black	1912
229	Horr, C. A.	Leedey	Major	Percheron	Gray	1911
43	Houser, C.	Lenora, R. 2		French Draft	Black	1911
128	Rohrer, C. J.	Camargo	Walt	Belgian	Roan	1912
340	Spencer, I. A.	Trail	Dutch Boy	Percheron	Bay	1909

License No.	Owner	Postoffice	Name and Number	Breed	Color	Foaled
	Scrub Stallions					
712	Anderson, Paul	Nobscott	Bud		Gray	1915
524	Ely, James F.	Trail	Hamilton Dick		Bay	1911
43	Eoff, B. B.	Camargo	Cleve		Bay	1905
530	Gillmore, Dennis	Putnam, R. 1	Diamond		Sorrel	1909
691	Jones, Leon A.	Putnam, R. 3			Black	1906
83	Sneed, Mat	Putnam	Button		Gray	1906
*125	Stinson, Jas. A.	Fay, R. 1	Trampwood		Bay	1907
125	Stinson, Jas. R.	Fay, R. 2	Trampwood		Bay	1907
	Purebred Jacks					
72	Duncan, Eugene	Camargo, Star R.	Eli 10584	Standard	Black	1907
217	Evans, T. A.	Leedey	Sampson 11130	Standard	Black	1908
642	Exline, S. O.	Seiling, R. 2	Black Hawk 12379	Standard	Black	1908
515	Houser, C.	Lenora, R. 2	Pedro 11815	Standard	Black	1912
516	Houser, C.	Lenora, R. 2	General Joe 2315	Standard	Black	1909
528	Meyer, Frank C.	Webb, R. 1	Bryan 22614	Standard	Black	1913
135	Nordquest, G.	Canton	Surprise 9535	Standard	Black	1903
210	Pleasant Hill Horse Co.	Leedey	Alexander Jr. 8764	Standard	Black	1907
389	Stinson, Jas. R.	Fay, R. 2	Black Prince D. 11487	Standard	Black	7903
	Scrub Jacks					
488	Anderson, Paul	Nobscott	Jack		Brown	1913
532	Fariss, M. H.	Trail	Billie		Black	1904
559	Foreman, F. J.	Taloga, Star R.			Black	1906
417	Knarr, C. E.	Leedey	Starlight		Brown	1908
689	Lehr, Henry	Cantonment	Philip		Blue	1913
759	McKinster, Thos. H.	Cantonment	Santa Claus Jr.		Brown	1909
537	Murphy, Geo. W.	Oakwood, R. 1	Big Rube		Black	1912
176	Sneed, Mat	Putnam	Pyrenees		Black	1907

ELLIS COUNTY

License No.	Owner	Postoffice	Name and Number	Breed	Color	Foaled
	Purebred Stallions					
536	Eggleston, Ed	Bishop, R. 1	Jury 93286	Percheron	Black	1912
160	Ehrlick, Geo. A.	Shattuck, R. 2	Janvllle 99122 (88706)	Percheron	Gray	1909
161	Ehrlick, Geo. A.	Shattuck, R. 2	Oreron 42811 (65821)	Percheron	Brown	1905
114	Flymire, James	Chaney	Henri 117017	Percheron	Black	1907
238	Hagen, Wyatt	Shattuck	Derwent 46986	Percheron	Bay	1905
419	Sells, W. E.	Supply, R. 1	Jena 29366	Percheron	Black	1901
112	Smith, L. C.	Fargo, R. 2	Capper 114154	Percheron	Black	1914
	Grade Stallions					
449	Emmons, Jesse	Higgins, Tex.	Casey	Percheron	Bay	1914
279	Jones, D. L.	Arnett	Dexter	Percheron	Black	1912
432	Pickens, Lewis	Grand, R. 1	Bob	Percheron	Brown	1909
216	Sells, W. E.	Supply, R. 1	Porter	Percheron	Black	1913
20	Smith, L. C.	Fargo, R. 2	Punch	Percheron	Black	190[illegible]
456	Underwood, E. L.	May, R. 1	Tom	Percheron	Black	1913

License No.	Owner	Postoffice	Name and Number	Breed	Color	Foaled
	Scrub Stallions					
106	Cox, A. J.	Arnett	Dick		Black	1906
107	Cox, A. J.	Arnett	Hawk		Black	1908
606	Cox, A. J.	Arnett	Barney		Black	1908
301	Halbert, Leroy H.	Shattuck, R. 1	Jim		Bay	1908
	Purebred Jacks					
369	Eggleston, Ed	Bishop, R. 1	High Ball 21927	Standard	Black	1913
334	Sells, W. E.	Supply, R. 1	Independence 11380	Standard	Gray	1911
418	Smith, L. C.	Fargo, R. 2	Mount Rose 12252	Standard	Black	1912
	Scrub Jacks					
448	Jones, D. L.	Arnett	Junior		Black	1910
	GARFIELD COUNTY					
	Purebred Stallions					
651	Anderson, O. A.	Hunter	Woodrow 28135	French Draft	Brown	1914
156	Adends, Edward	Enid, R. 2	Rexall 74377	Percheron	Black	1910
478	Bodes Bros.	Fairmont, R. 2	Avise 75488 (61543)	Percheron	Black	1904
305	Brakhage, J. H.	Lahoma, R. 1	Rawlins 34393	Standard Bred	Brown	1900
675	Brakhage, J. H.	Lahoma, R. 1	Cocoanut 117170	Percheron	Black	1914
213	Cake, Joe	Hunter	Woodrow 104406	Percheron	Brown	1913
336	Cinnamon & Sons	Garber, R. 1	Casino Jr. 84560	Percheron	Black	1911
223	Donaldson, P. E.	Douglas, R. 2	Hippique 98023	Percheron	Gray	1912
47	Dunlap, John R.	Enid, R. 6	Rayard 101414	Percheron	Gray	1913
220	Gritzmaker, P. L.	Enid, R. 2	General Grant 75814	Percheron	Black	1906
141	Gumerson, G. A.	Kremlin	Brilliant 69920	Percheron	Black	1911
52	Harris, B. M.	Covington	Victor 109482	Percheron	Gray	1913
407	Hon, A. L.	Hennessey, R. 2	Seductor 108121	Percheron	Brown	1914
743	Kaiser, C. J.	Marshall, R. 1	Ray 116368	Percheron	Gray	1914
447	Litschke, Fred	Enid, R. 5	Chartier 61558	Percheron	Black	1907
448	Litschke, Fred	Enid, R. 5	Reno 92686	Percheron	Gray	1911
218	Miner, F. J.	Fairmont, R. 2	Senator Owen 81398	Percheron	Gray	1911
256	Parker, B. F.	Orlando, R. 2	Creminx 14891	French Draft	Bay	1904
195	Rowe & Newman	Hunter	Jointout 90831 (88272)	Percheron	Black	1909
45	Sowers, C. R.	Hunter, R. 1	Iago 96965	Percheron	Black	1913
44	Sowers, C. R.	Hunter, R. 1	Stetson 42507	Percheron	Gray	1905
304	Taggart Bros.	Waukomis, R. 2	Grippe Sou 92721 (71953)	Percheron	Black	1906
	Grade Stallions					
29	Barhyte, G. K.	Garber	Banker II	Percherons	Blue Roan	1909
386	Herrin, E. J.	Marshall, R. 2	Prince	Percherons	Black	1914
242	Kilpatrick, Ira	Hunter, R. 2	Big Joe	Percheron	Bay	1912
45	Miesner, M. H.	Marshall, R. A	Sampson	French Draft	Black	1911
* 29	Weaver, E. L.	Garber, R. 1	Banker II	Percheron	Blue Roan	1909
	Scrub Stallions					
503	Kroll, Martin	Breckenridge, R. 1	Diamond Dick		Black	1911
486	Melvin, Harry C.	Enid, 320 E. Park	Duke		Brown	1907

License No.	Owner	Postoffice	Name and Number	Breed	Color	Foaled
283	Overstreet, E. M.	Hillsdale, R. 1			Black	1912
566	Rowe, John	Hunter	Bingo		Black	1912
	Purebred Jacks					
89	Arends, Edward	Enid, R. 2	Mount Rose II 9710	Standard	Black	1913
464	Arends, Edward	Enid, R. 2	Big Tom Jr. 2314	Standard	Black	1909
326	Bodes Bros.	Fairmont, R. 2	Big Lad 11392	Standard	Black	1912
507	Brakhage, J. H.	Lahoma, R. 1	Bill G. 6294	American	Black	1914
65	Brown, J. P.	Bison	Black King 20414	Standard	Black	1910
287	Bryson, J. C.	Marshall, R. A	Nip 9311	Standard	Black	1909
134	Donaldson, P. E.	Douglas, R. 2	Charley Downell 6883	Standard	Black	1910
128	Gritzmaker, P. L.	Enid, R. 2	Sam Hayes IV 9883	Standard	Brown	1908
181	Gumerson, G. A.	Kremlin	Gray Eagle 11252	Standard	Gray	1909
205	Hon, A. L.	Hennessey, R. 2	Major 11219	Standard	Black	1914
488	Hon, A. L.	Hennessey, R. 2	Dan 12479	Standard	Black	1915
621	Kaiser, C. J.	Marshall, R. 1	Budweiser 12743	Standard	Black	1911
571	Lincoln, R. L.	Enid, 129 E. Main	Monarch 4088	Standard	Black	1900
236	Litschke, Fred	Enid, R. 5	Excell III 2313	Standard	Black	1909
66	Miesner, M. H.	Marshall, R. A	Silver Tip 10516	Standard	Black	1909
127	Miner, F. J.	Fairmont, R. 2	Colonel Garrison 10519	Standard	Black	1904
425	Sowers, C. R.	Hunter, R. 1	Colonel 12246	Standard	Gray	1911
426	Sowers, C. R.	Hunter, R. 1	Jumbo 12247	Standard	Black	1913
	Scrub Jacks					
601	Anderson, O. A.	Hunter	Apple Jack		Black	1914
415	Bodes Bros.	Fairmont, R. 2	Washington Royal Jr.		Black	1910
594	Lafferty, W. E.	Hunter, R. A	Blue		Blue	1914
351	Medley, R. W.	Hunter			Gray	1910
719	Paquay, John	Garber, R. 2			Black	1913
599	Rows, John	Hunter	Colonel Napoleon		Gray	1911
56	Weaver, E. L.	Garber, R. 1	Honest Dave Jr.		Blue	1904

GARVIN COUNTY

License No.	Owner	Postoffice	Name and Number	Breed	Color	Foaled
	Purebred Stallions					
758	Fry, J. P.	Staratford	Amos 60017	Percheron	Black	1908
66	Lindsay, J. K.	Elmore City	Barnabe 51867 (66685)	Percheron	Brown	1906
206	Raines, S. M.	Elmore City, R. 1	Fearnaught 59260	Percheron	Black	1908
335	Skeen, C. A.	Pauls Valley	Wanderer 5187	German Coach	Bay	1908
258	Tyler, L. H.	Lindsay	Hubert 112959	Percheron	Black	1914
	Grade Stallions					
213	Corn, S.	Laverty	Black Boy Jr.	Percheron	Black	1910
243	Corn, S.	Laverty	Bill Diamond	Percheron	Gray	1906
338	Brummet, W. A.	Purdy	Brigoyne	Percheron	Black	1911
445	Donaho, W. L.	Wallville	Tom	Belgian	Bay	1910
249	Estes, R. E.	Purdy		Percheron	Black	1913
305	Fox, C. T.	Wynnewood, Star R.	Jolly	Percheron	Gray	1910
352	Freeman, W. M.	Pauls Valley	Wilkesbarre	Standard Bred	Black	1912
125	Holmes, J. H.	Stratford	Prince	Percheron	Gray	1907

License No.	Owner	Postoffice	Name and Number	Breed	Color	Foaled
354	Page, Carl	Tussy	Bay John	Percheron	Bay	1908
150	Price, W. M.	Wynnewood, R. 2	Dexter	Saddle	Chestnut	1910
172	Shi, W. B.	Stratford		Standard Bred	Bay	1909
117	Syler, L. H.	Lindsay	Vaulois	Percheron	Bay	1904
336	Wolfe, Earl	Stratford, R. 3	Robert	Belgian	Bay	1912
	Scrub Stallions					
113	Boatright, Ollie	Stratford	Ned		Bay	1912
416	Corn, S.	Laverty			Bay	1910
674	Custer, Harvey	Pauls Valley, R. 2	Dave		Black	1908
483	Davis, L. G.	Lindsay	Red Ned		Sorrel	1910
392	Flemens, J. W.	Purdy	Teddy Roosevelt		Bay	1908
95	Hazelwood, H. W.	Stratford	Frank		Brown	1898
548	Hazelwood, H. W.	Stratford	Neal		Bay	1909
532	Heying, Matt	Lindsay	Buck		Chestnut	1907
617	Kuykendall, Joe	Civet	White Socks		Chestnut	1913
697	Lael, Noah	Wynnewood, R. 1	Nero		Gray	1912
687	Love, W. F.	Pauls Valley, R. 3	Toudy		Black	1910
19	Moss, J. B.	Katie	Crockett		Sorrel	1907
714	Ridley, J. W.	Maysville			Black	1909
715	Ridley, J. W.	Maysville	Reed		Black	1912
660	Smith, G. E.	Lindsay, Star R.	Fred		Gray	1907
	Purebred Jacks					
474	Barger, J. W.	Elmore City	Long Tom 22653	Standard	Black	1911
340	Corn, S.	Laverty	Great Eastern IV 4677	American	Blacg	1909
639	Donaho, W. L.	Wallville	Lee Rector, Initiatory	American	Black	1914
604	Fry, J. P.	Stratford	Big Boy 12607	Standard	Black	1908
126	Good, E. W.	Stratford, R. 1	Parson's Perfection 5774	Standard	Black	1904
487	Harris, T. J.	Foster	Rubico 7824	Standard	Black	1909
138	Holmes, J. H.	Stratford	Big Nigger S. 21691	Standard	Black	1912
380	Southern, A. W.	Purdy	Billy Walker 11199	Standard	Black	1912
163	Tyler, L. H.	Lindsay	Missouri Chief 11207	Standard	Brown	1913
291	Walker, J. M.	Elmore City, R. 2	Sam Walker 10171	Standard	Black	1911
	Scrub Jacks					
305	Custer, Harvey	Pauls Valley, R. 2			Black	1904
267	Dunaway, J. M.	Stratford	Tom		Black	1908
445	Flemens, J. W.	Purdy	Big Jo		Black	1909
533	Freeman, W. M.	Pauls Valley	Big John		Black	1913
134	Hazelwood, H. W.	Stratford	Tobe		Black	1913
301	McCarty, J. W.	McCarty	Tom		Black	1910
758	Martin, G. R.	Elmore City, R. 2	Tom		Black	1909
140	Moss, J. B.	Katie			Black	1906
568	Page, Carl	Tussy	Black Ben		Black	1908
748	Ridley, J. W.	Maysville	Joe		Black	1911
701	Smith, G. E.	Lindsay, Star R.	J. N.		Balck	1907

GRADY COUNTY

License No.	Owner	Postoffice	Name and Number	Breed	Color	Foaled
	Purebred Stallions					
779	Burditt, A. J.	Ninnekah, R. 1	Hautbou 128813	Percheron	Black	1915
701	Campbell, H. L.	Tuttle	Bachelor Boy 38133	Standard Bred	Bay	1902
790	Coffey, Joel	Fletcher, R. 2	Southview Chief 129133	Percheron	Gray	1913
786	Corbett & Todd	Bradley	Ismael 61434 (80707)	Percheron	Gray	*1908
787	Corbett & Todd	Bradley	Lion II de Vyncht 6757	Belgian	Bay	1910
689	Finerty Farms	Chickasha, R. 5	Julliet 70877	Percheron	Black	1909
312	Fitzpatrick, A. C.	Verden, R. 1	Violent 2877	French Coach	Bay	1898
103	Green, R. E.	Minco	Favori 54831	Percheron	Black	1907
530	Lane, Harry	Minco	Jet 41355	Percheron	Black	1902
95	McCloskey, Chas.	Minco, R. 1	Black Mansfield 41163	Percheron	Black	1904
81	Minsell, J. L.	Tuttle	Deserteur 52756	Percheron	Gray	1901
* 12	Oliver, John L.	Tuttle	Grantor 88840	Percheron	Roan	1911
293	Ridley, M. R.	Rush Springs, R. 1	Kanat 82133 (96268)	Percheron	Gray	1911
698	Whitehead, Clinton	Bailey	Cog 1851	Belgian	Bay	1906
12	Williams, Mark	Minco	Grantor 88840	Percheron	Roan	1911
310	Williams, W. M.	Verden	Mohikaner 3261	German Coach	Brown	1904
311	Williams, W. M.	Verden	Cassius 54472	Percheron	Black	1907
	Grade Stallions					
32	Human, R. B.	Chickasha	Prince Patchen	Standard Bred	Bay	1910
*338	Lamb, E. E.	Lindsay	Brigoyne	Percheron	Black	1912
349	Murphy, J. O.	Minco, R. 1	Ben	French Draft	Black	1905
423	Ridley, J. T.	Rush Springs, R. 2	Nick	Percheron	Gray	1915
78	Rogers, C. M.	Chickasha, 511 Minn Ave.	Dutch	Belgian	Chestnut	1911
79	Sage, W. E.	Verden, R. 1	Tasker	French Draft	Black	1911
363	Singleton, C.	Tabler	Teddy	Belgion	Bay	1909
367	Weaver, W. B.	Verden	Eugene V.	Standard Bred	Brown	1912
	Scrub Stallions					
453	Burmeister, G. W.	Pocasset, R. 3	Dewey		Bay	1911
26	Caldwell, T. R.	Tuttle, R. 2	Rover		Bay	1913
467	Chapman, T. L.	Chickasha	Dick		Brown	1909
142	Cooper, C. W.	Cement, R. 3	Jake		Gray	1912
58	Dobbs, Earl	Tuttle	Bill		Black	1913
723	Fraser, H. E.	Chickasha, R. 2	Joe		Gray	1914
*399	Frey, Otto	Minco	Earl		Black	1904
399	Henderson, G. F.	Minco	Earl		Black	1904
608	Human, R. B.	Chickasha	Greenir		Black	1907
31	Minsell, J. L.	Tuttle	Blucher		Black	1906
490	Price, Mrs. J. A.	Chickasha, R. 5	Bill		Gray	1911
347	Richardson, C. J.	Tuttle, Star R.	Mack		Gray	1909
175	Underwood, J. W.	Chickasha, R. 4	Oklahoma Hal		Bay	1912
212	Williams, W. M.	Verden	Blue Stem		Bay	1906
	Purebred Jacks					
623	Burditt, A. J.	Ninnekah, R. 1	Arnold 11070	Standard	Black	1910
629	Corbett & Todd	Bradley	Jumbo Jr. 9762	Standard	Black	1910

License	No. and Owner	Postoffice	Name and Number	Breed	Color	Foaled
630	Corbett & Todd	Bradley	Jumbo Jr. 21681	Standard	Black	1914
631	Corbett & Todd	Bradley	Pikes Peak 5562	American	Black	1912
91	Dobbs, Earl	Tuttle	Blue John 2412	Standard	Blue	1907
277	Harris, J. A.	Ninnekah	Virgil 11074	Standard	Black	1913
527	Hart, H. H.	Amber, R. 1	Big Chief 21671	Standard	Black	1913
415	Henry, Geo. I.	Tuttle	Oklahoma Joe 4588	American	Black	1910
465	Richardson, C. J.	Tuttle, Star R.	Black Satin Jr. 11640	Standard	Black	1914
466	Richardson, C. J.	Tuttle, Star R.	Bitter Creek Joe 21672	Standard	Gray	1914
130	Rider, G. T.	Cement, R. 3	Limestone Caddo 4961	American	Black	1912
560	Ridley, M. R.	Rush Springs, R. 1	Big Joe 6968	American	Black	1914
316	Ritenour, J. M.	Tabler	Stonewall Jackson 3005	American	Brown	1904
110	Rogers, C. M.	Chickasha, 511 Minn Ave.	Pat 11174	Standard	Gray	1911
111	Sage, W. E.	Verden, R. 1	Black Satin 4337	Standard	Black	1903
175	Underwood, J. W.	Chickasha, R. 4	Smith's Jumbo 6923	Standard	Gray	1910
533	Whitehead, Clinton	Bailey	King Monitor 10851	Standard	Black	1908
644	Young, J. E.	Chickasha	Crackerjack Y. 5305	Standard	Blue	1909
	Scrub Jacks					
500	Rowes, A. H.	Naples	Dave		Black	1913
764	Cooper, C. W.	Cement, R. 3	Dick		Black	1913
529	Cooper, W. P.	Minco	Jack		Black	1911
645	Human, R. B.	Chickasha	Dark Night		Black	1905
252	Johnson, G. H.	Minco, Star R.	Jack		Blue	1909
100	Lee, Arthur	Tuttle	Bob		Black	1911
657	Livergood, R. F.	Rush Springs	King Cole		Black	1913
60	McCloskey, Chas.	Minco, R. 1	Ned		Black	1905
46	Minsell, J. L.	Tuttle	Bill		Gray	1905
47	Minsell, J. L.	Tuttle	Sampson		Gray	1904
383	Richardson, C. J.	Tuttle, Star R.	Bill		Gray	1911
275	Todd, A. D.	Bailey	Don		Black	1910
276	Todd, A. D.	Bailey	Black Sam		Black	1907
		GRANT COUNTY				
	Purebred Stallions					
748	Bohan, P. J.	Caldwell, Kans., R. 7	Boynton Prince 22524	French Draft	Black	1910
137	Clegg, Wm. A.	Pond Creek		Percheron	Black	1911
252	Darney, T. H.	Pond Creek, R. 4	Fritz 55249 (65815)	Percheron	Black	1905
334	Davis, J. H.	Pond Creek	Eagle 28244	French Draft	Gray	1911
493	Dewitt, H. L.	Pond Creek, R. 1	Sherman Keen 36673	Standard Bred	Bay	1902
*343	Hamilton Bros.	Medford	Bowden 12499	French Draft	Black	1901
687	Hamilton Bros.	Medford	Cesar D. Aeltre 3612	Belgian	Roan	1906
344	Hamilton, J. T.	Pond Creek, R. 2	Victor 79572	Percheron	Bay	1911
287	Humphreys, W. R.	Nash, R. 3	Gem 88531	Percheron	Black	1909
777	Husted, D. L.	Jefferson, R. 1	Bismark 62059	Percheron	Gray	1910
441	Kuykendall, Ora L.	Pond Creek	Idosol 114203 (79219)	Percheron	Black	1908
460	Livingston, W. J.	Pond Creek	Houff 61009 (75726)	Percheron	Balck	1907
483	Randale, H. M.	Wakita, R. 3	Superior 102841	Percheron	Black	1900
616	Rarrick, O. T.	Lamont, R. 1	Flibustier 52011 (68114)	Percheron	Black	1905
796	Shepherd, J. F.	Medford, R. 4	Kingston 24976	Percheron	Black	1899

License No.	Owner	Postoffice	Name and Number	Breed	Color	Foaled
131	Wicke, Henry	Deer Creek, R. A	Archie 72652	Percheron	Black	1910
53	Wright, Jesse	Renfrow, R. 1	Black Gordon 72796	Percheron	Black	1911
54	Wright, Jesse	Renfrow, R. 1	Victrola 19341	French Draft	Black	1903
55	Wright, Jesse	Renfrow, R. 1	Perfection 63040	Percheron	Black	1910
	Grade Stallions					
329	Blubaugh, L. B	Medford	Prince	Belgian	Brown	1911
440	Derrick, J. T	Wakita, Star R	King II	Percheron	Gray	1913
161	Hickok, J. L	Nash, R. 3	Ironside Jr	Percheron	Gray	1906
159	Stoll, Geo	Medford, R. A	Bucephalus	French Draft	Bay	1913
	Scrub Stallions					
44	Andrews, W. S	Renfrow, R. 1	Braman		Black	1906
494	Anthony, David D	Numa	Black Dick		Black	1908
605	Gergen, Geo	Medford	Prince		Bay	1913
528	Clegg, Wm. A	Pond Creek	Major		Black	1909
17	Rothfuss, Carl	Medford, R. 4	Sam		Roan	1908
572	Selmat, Joseph	Medford	Barley		Black	1910
	Purebred Jacks					
374	Clegg, Wm. A	Pond Creek	Big Tom 6957	Standard	Black	1911
159	Darney, T. H	Pond Creek, R. 4	Monarch 11138	Standard	Black	1911
213	Hamilton Bros	Medford	Bill Jones 2508	American	Black	1907
329	Husted, D. L	Jefferson, R. 1	William C. 4377	American	Black	1910
550	Randels, H. M	Wakita, R. 3	Moonshine H. 5512	American	Black	1910
29	Rothfuss, Carl	Medford, R. 4	Davis 770		Black	1901
	Scrub Jacks					
547	Anthony, David D	Numa	Tom		Black	1906
548	Anthony, David D	Numa	Colonel Riggs		Gray	1905
544	Belmear, J. H	Medford	Buster		Brown	1911
615	Davis, J. H	Pond Creek	Ponto		Black	1908
753	Haskins, C. W	Salt Fork, R. 1	Monarch J		Gray	1915
89	Wicke, Henry	Deer Creek, R. A	Tom		Blue	1914
33	Wright, Jesse	Renfrow, R. 1	Warren		Black	1904
	GREER COUNTY					
	Purebred Stallions					
201	Chaffin, J. H	Mangum	Horsa 95436	Percheron	Black	1912
681	Douglas & Curreathers	Jester	Alison 55785	Percheron	Black	1914
769	Irion, Sam	Granite	Woodrow Wilson 109078	Percheron	Gray	1913
770	Irion, Sam	Granite	Frank Casino 57585	Percheron	Black	1909
247	Lampert, W. A	Brinkman	Kruger 95358	Percheron	Black	1912
667	Murry, J. M	Mangum, R. 3	Keota Vampire 49085	Percheron	Brown	1905
82	Wyman, H. H	Mangum	Stylet 119436	Percheron	Black	1903
	Grade Stallions					
68	Crish, J. G	Mangum, R. 2	Nig	Percheron	Black	1909
100	Culwell, C. W	Jester	Money Maker	Standard Bred	Gray	1904

License No.	and Owner	Postoffice	Name and Number	Breed	Color	Foaled
289	Heatley, J. F.	Jester	Nig	Percheron	Black	1913
203	King, F. H.	Jester, R. 2	Pax	Percheron	Black	1911
236	Roberts, J. T.	Mangum, Star R.	Sealina	Percheron	Sorrel	1910
212	Solomon, J. W.	Reed	Prince	Percheron	Black	1913
	Scrub Stallions					
749	Shaw, A. H.	Jester, R. 1			Bay	1914
620	Stout, J. A.	Brinkman	Francergue		Brown	1904
	Purebred Jacks					
266	King, F. H.	Jester, R. 2	King Boy 3428	Standard	Black	1906
226	Lampert, W. A.	Brinkman	Big Ben Y. 11032	Standard	Black	1911
652	McAtee, John	Blake, R. 1	Parker 22473	Standard	Black	1914
250	Murry, J. M.	Mangum, R. 3	John Sampson 6483	American	Black	1909
87	Walker, W. W.	Mangum, R. 3	Tip Top Jr. 4425	Standard	Gray	1913
* 32	Wyman, H. H.	Mangum	Bryant Jr. 6123	American	Black	1913
429	Wyman, H. H.	Mangum	Bico Jr. 6675	American	Black	1913
	Scrub Jacks					
766	Cowan, L. E.	Mangum	John		Black	1912
326	Irion, Sam	Granite	Jim		Black	1912
666	Stout, J. A.	Brinkman	Major Brinkley		Black	1913
752	Uptergrove, E. F.	Willow, R. 1	Showdown		Black	1906
630	Walker, W. W.	Mangum, R. 3			Blue	1912

HARMON COUNTY

License No.	and Owner	Postoffice	Name and Number	Breed	Color	Foaled
	Grade Stallions					
262	Baker, B. B.	Vinson, R. 2	Henri Jr.	Percheron	Black	1912
	Scrub Stallions					
685	Atchison, W. L.	Gould, R. 1	Bob		Bay	1912
582	Scott, W. F.	Gould, R. 1	Black Hawk		Black	1913
583	Scott, W. F.	Gould, R. 1	Lonnie		Bay	1914
540	Sheriff, T. A.	Louis			Bay	1910
49	Tyson, L. C.	Reed, R. 2	Joe Brock		Bay	1913
	Purebred Jacks					
173	Baker, B. B.	Vinson, R. 2	Longfellow 20151	Standard	Black	1911
388	Kromer, W. S.	Vinson	Billy Dean 2841	Standard	Blue	1906
490	Scott, W. F.	Gould, R. 1	Woodrow Wilson 21073	Standard	Black	1913
24	Sheriff, T. A.	Louis	Jumbo 9952	Standard	Black	1896
620	Sheriff, T. A.	Louis	Joe Bailey 22053	Standard	Black	1914
	Scrub Jacks					
156	Sheriff, T. A.	Louis	John		Gray	1906
607	Tyson, L. C.	Reed, R. 2	W. F. Baker		Black	1912

License No.	Owner	Postoffice	Name and Number	Breed	Color	Foaled
	HARPER COUNTY					
	Purebred Stallions					
711	Booth, A. C.	Laverne, R. 1	Otto 119074	Percheron	Black	1914
721	Campbell Bros.	May, R. 2	Conde 113965	Percheron	Black	1914
764	Charleston Horse Co.	Charleston, R. 3	Taupin 120031	Percheron	Black	1914
719	Duvall, H. E.	Laverne	Remus 41392	Percheron	Black	1903
807	Hill, I. N.	Buffalo	Jefferson Boy 31409	Percheron	Black	1902
9	Lloyd & McCallum	Laverne	Heritage 8375 82508)	Belgian	Bay	1911
142	Lyon, Geo. W.	Supply	Stockport King 45991	Percheron	Black	1906
	Grade Stallions					
96	Gebhardt, Paul	Rosston	Bryan Jr.	Belgian	Bay	1905
248	Leinemann, O. T.	May, R. 1	Romeo	Percheron	Black	1906
397	Marlow, J. E. & Grover	Buffalo, R. 3	George Dyke	Percheron	Brown	1903
450	Shuman, M. E.	Yelton	Nero	Percheron	Black	1911
334	Swafford, J. I.	Charleston, R. 2	Champion	Shire	Bay	1909
326	Tunnell, H. J.	Kibby	Urepel II	Percheron	Bay	1908
410	Weaver, O. K.	Buffalo, R. 3	Mac	Percheron	Gray	1912
332	Wolf Ralph	Yelton, R. 1	Sirocco Jr.	Percheron	Black	1904
	Scrub Stallions					
634	Campbell Bros.	May, R. 2	Gray Bob		Gray	1909
535	Shuman, M. H.	Yelton	Teddy		Black	1912
	Purebred Jacks					
184	Lloyd & McCallum	Laverne	Buck II 7422	Standard	Black	1908
84	Lyon, Geo. W.	Supply	Dargo 11122	Standard	Black	1905
	Scrub Jacks					
674	Campbell Bros.	May, R. 2	Robert Napoleon		Black	1912
785	Hill, I. N.	Buffalo	Tom		Black	1907
786	Hill, I. N.	Buffalo	Dave		Black	1907
622	Marlow, J. E. & Grover	Buffalo, R. 3	Woodrow		Black	1912
	HASKELL COUNTY					
	Purebred Stallions					
734	Price, C. E.	Keota	Coke 119890	Percheron	Gray	1913
754	Price, C. E.	Keota	Choice McDonald 3478	Saddle	Bay	1908
749	Reynolds, J. A.	Stigler	King of Kentucky 3316	Saddle	Chestnut	1908
741	Reynolds, J. A.	Stigler	Hubert 120716	Percheron	Gray	1913
742	Reynolds, J. A.	Stigler	Lorenzo 5683	German Coach	Black	1910
745	Thresher, Louis	Stigler	Combination 114309	Percheron	Black	1914
	Grade Stallions					
250	Howard & Tays	Tahama	Lord Nicholas	Percheron	Gray	1908
	Scrub Stallions					
711	Barnett, August	Keota	Dan		Chestnut	1907
547	Ham, R. H.	Brooken			Black	1911

License No.	Owner	Postoffice	Name and Number	Breed	Color	Foaled
74	Mathiews, A. D.	Quinton	Odell		Black	1912
376	Mooneyham, W. M.	Keota	Jim		Roan	1906
676	Price, C. E.	Keota	Trouble		Gray	1909
	Purebred Jacks					
318	Howard & Tays	Tamaha	Tamaha 2922	American	Black	1907
564	Price, C. E.	Keota	Bobo Jr. 12601	Standard	Black	1914
565	Price, C. E.	Keota	Black Hawk III 12267	Standard	Black	1908
566	Price, C. E.	Keota	Marshall 10786	Standard	Black	1910
575	Reynolds, J. A.	Stigler	Tom Hutton 4360	American	Black	1906
628	Thresher, Louie	Stigler	Bonanza 12771	Standard	Black	1913
	Scrub Jacks					
740	Barnett, August	Keota	Daniel Webster		Black	1907
629	Cacy, T. J.	Keota			Blue	1908
596	Eakle, J. M.	Quinton	Jack		Black	1915
605	Fowler, D. B.	Brooken	Jack		Gray	1910
103	Mathiews, A. D.	Quinton	Johnie		Black	1912
407	Mooneyham, W. M.	Blaine	Ben Buster		Black	1906
	HUGHES COUNTY					
	Purebred Stallions					
77	Akin, C. C.	Holdenville	Ashland Ballison 41886	Standard Bred	Bay	1903
153	Breeding, J. H.	Holdenville, R. 1	Surprise 87447	Percheron	Black	1912
154	Breeding, J. H.	Holdenville, R. 1	Dick 111369	Percheron	Gray	1914
155	Breeding, J. H.	Holdenville, R. 1	Tricot 40020 (48952)	Percheron	Black	1901
636	Cozad, H. P.	Gerty	Conley Boy 45779	Standard Bred	Bay	1905
216	Culver, C. W.	Holdenville	Unau 34119 (47623)	Percheron	Black	1901
217	Culver, C. W.	Holdenville	Grant 40853	Percheron	Black	1904
237	Hamilton, John A.	Holdenville	Peavine Dare 2664	Saddle	Black	1908
621	Roberts, J. N.	Lamar	Thumper II 8981	Shire	Bay	1905
723	Stephens & Bristow	Stuart	General Sealem 27428	French Draft	Sorrel	1910
	Grade Stallions					
416	Fream, M. K.	Holdenville, R. 1	Black Tom	Percheron	Black	1912
124	Leach, C. C.	Holdenville	Duke	Percheron	Black	1913
152	Shaber, J. H.	Wetumka		Percheron	Bay	1913
	Scrub Stallions					
599	Buck, G. W.	Stuart	Dan		Black	1913
131	Cannon, A. R.	Calvin	Nigger		Black	1912
262	Cozad, H. P.	Gerty	Bert		Bay	1910
559	Culver, J. A.	Holdenville			Gray	1902
661	Graham, Noah	Holdenville, R. 2	Rambler		Sorrel	1909
167	Hobbs, J. F.	Lamar	Prince		Black	1906
281	Knight, J.	Wetumka, R. 1	Tom		Black	1912
359	Pollock, Robt. I.	Holdenville			Gray	1909
587	Sapp, W. W.	Holdenville, R. 1	Charley		Black	1909
147	Sexton, J. F.	Holdenville, R. 1	Brigham		Sorrel	1909

License No.	Owner	Postoffice	Name and Number	Breed	Color	Foaled
421	Sheward, L. D.	Hanna			Black	1912
564	Updegraff, D. K.	Holdenville, R. 3	Long Tom		Bay	1911
707	Young, J. W.	Ritter	Prince		Chestnut	1912
	Purebred Jacks					
293	Askew, John B.	Holdenville	Oklahoma Joe 5487	American	Black	1913
375	Askew, John B.	Holdenville	Woodrow Wilson Faulk 6502	American	Black	1913
459	Fream, M. K.	Holdenville, R. 1	Johnnie 12319	Standard	Black	1909
294	Hobbs, J. H.	Lamar	Rosebud 6073	American	Black	1908
30	Roberts, J. N.	Lamar	Murphy's Blackbird 2665	American	Black	1908
650	Shaber, J. H.	Wetumka	Hiawatha I 7834	Standard	Black	1909
596	Simpson, B. J.	Stuart	Right Type 6844	American	Black	1915
597	Simpson, B. J.	Stuart	King Boy 7107	American	Black	1915
598	Simpson, B. J.	Stuart	Missouri Jim 7108	American	Black	1913
599	Simpson, B. J.	Stuart	King David 7109	American	Black	1909
600	Simpson, B. J.	Stuart	Tennessee 7110	American	Black	1910
627	Simpson, B. J.	Stuart	Silver Bob 12762	Standard	Brown	1914
	Scrub Jacks					
84	Barnett, W. W.	Allen			Gray	1906
85	Barnett, W. W.	Allen			Black	1912
91	Breeding, J. H.	Holdenville, R. 1			Black	1910
97	Breeding, J. H.	Holdenville, R. 1			Black	1914
638	Buck, G. W.	Stuart	John Mammoth		Black	1913
205	Caldwell, W. C.	Lamar			Black	1915
255	Cannon, A. R.	Calvin	Joe		Black	1909
200	Cannon, T. W.	Stuart	John		Black	1904
675	Fream, M. F.	Holdenville, R. 1	Prince		Brown	1907
320	Knight, J.	Wetumka, R. 1	Marshall		Gray	1908
164	Lowrimore, G. P.	Calvin			Bay	1909
256	Robison, B.	Carson	Eclipse		Black	1902
663	Sullivan, W. G.	Citra	Dan		Black	1908
486	Taylor, W. F.	Stuart	Black Spanish		Black	1910
210	Wallace, W. T.	Dustin			Black	1909

JACKSON COUNTY

	Purebred Stallions					
625	Black, G. H.	Altus	Floyd Togo 49527	Standard Bred	Black	1908
599	Lanham, W. H.	Eldorado	King Allertell 60696	Standard Bred	Black	1913
50	Pearce, B. F.	Eldorado	Enloe Patch 50820	Standard Bred	Bay	1909
241	Wicker, W. M.	Blair	Superior 82852	Percheron	Black	1911
8	Xander, M. J.	Olustee, R. 2	Fenelon 73873	Percheron	Black	1911
	Grade Stallions					
28	Harbison, G. M.	Eldorado	Black Traveler	Standard Bred	Black	1913
406	Hessler, C. W.	Duke, R. 2	Young Prince	Percheron	Brown	1908
105	Marquart, J. A.	Olustee, R. 1	Honest John	Percheron	Gray	1907
171	Moore, Lee	McQueen, R. 1	Nick	Percheron	Black	1913

License No.	Owner	Postoffice	Name and Number	Breed	Color	Foaled
106	Scott, E. L.	Eldorado, R. 2	Big Boy Jr.	Percheron	Chestnut	1912
86	Wicker, W. M.	Blair	Roy Brilliant	French Draft	Bay	1907
	Scrub Stallions					
135	Billington, B. H.	Olustee, R. 1	Tom		Black	1912
154	Braker, G. W.	Eldorado, R. 5	Charley		Bay	1913
718	Briscoe, R. J.	Elmer, R. 1			Bay	1915
658	Cagle, C. S.	Altus	Button		Gray	1905
623	Heidenreich, John	Duke	Jumbo		Bay	1909
186	Hendricks, A. F.	Blair, R. 2	Frank		Gray	1909
578	Johnson, J. A.	Elmer, R. 1	Roye		Black	1912
579	Johnson, J. A.	Elmer, R. 1	Tigris		Bay	1909
35	Marquart, J. A.	Olustee, R. 1			Black	1911
30	Russell, W. D.	Blair, R. 1	Emmonts		Sorrel	1904
186	Sieber, J. F.	Headrick	Frank		Gray	1910
655	Sims, A. T.	Elmer, R. 1	Ben		Gray	1910
134	Walker, J. B.	Altus, R. 3	Dan		Bay	1911
100	Wicker, W. M.	Blair	Niger Boy		Black	1899
	Purebred Jacks					
545	Heidenreich, John	Duke	Simpson 22471	Standard	Black	1914
525	Hessler, C. W.	Duke, R. 2	Kentucky 22472	Standard	Black	1914
477	Johnson, J. A.	Elmer, R. 1	Safety First 21680	Standard	Black	1914
653	Lanham, W. H.	Eldorado	Josh Carter 12696	Standard	Black	1913
480	Ray, J. W.	Altus	Black Satin F. Initiatory	American	Black	1912
	Scrub Jacks					
169	Billington, B. H.	Olustee, R. 1	Mingo		Blue	1905
720	Booker, C. B.	Headrick, R. 2	Eleck		Gray	1909
211	Braker, G. W.	Eldorado, R. 5	Duke Johnson		Gray	1909
697	Cagle, C. S.	Altus	Hawk		Black	1911
726	Criswell, J. W.	Duke, R. 1	Wiley		Black	1909
110	Hawkins, P. A.	Olustee, R. 1	Honest John		Black	1908
111	Hawkins, P. A.	Olustee, R. 1	Starlight		Black	1907
612	Johnson, J. A.	Elmer, R. 1	Scott		Blue	1911
83	Pearce, B. F.	Eldorado			Black	1907
44	Russell, W. D.	Blair, R. 1	Eagle		Gray	1907
45	Russell, W. D.	Blair, R. 1	Bear		Black	1909
656	Russell, W. D.	Blair, R. 1	Dr. Martin		Black	1912
166	Walker, J. B.	Altus, R. 3	Don Pedro		Black	1905
414	Weddle, J. C.	Eldorado, R. 4			Blue	1908
177	Wicker, W. M.	Blair	Sam		Black	1910
178	Wicker, W. M.	Blair	Russel		Black	1910

JEFFERSON COUNTY

License No.	Owner	Postoffice	Name and Number	Breed	Color	Foaled
	Purebred Stallions					
416	Castle, A. L.	El Reno	Elector 100028	Percheron	Black	1912
229	Cerney, Joe, Jr.	Addington	Royal 72222	Percheron	Black	1909
339	Knouse, J. P.	Ryan	Keota Extra 62249	Percheron	Black	1908

License No.	Owner	Postoffice	Name and Number	Breed	Color	Foaled
798	Mize, J. S.	Waurika	Albany's Model 97470	Percheron	Black	1913
	Grade Stallions					
379	Flynn, A. C.	Waurika, R. 1	Woodrow	German Coach	Bay	1913
302	Jackson, John F.	Terral	Kirk	Standard Bred	Black	1906
	Scrub Stallions					
162	Beaver, C. S.	Claypool, Star R.	Prince Jr.		Bay	1906
163	Beaver, C. S.	Claypool, Star R.	Tom		Chestnut	1908
511	Mason, L. P.	Waurika	Joe		Bay	1908
513	Meeks, W. G.	Ryan, R. 2	Sam		Bay	1908
410	Richeson, W. I.	Ryan, R. 2	Chas. Wilkes		Black	1912
675	Welch, R. O.	Sugden	Buster Brown		Black	1910
148	Welch, T. J.	Waurika, R. 3	Charley		Black	1913
690	Williams, T. F.	Ryan	Trins		Brown	1908
176	Williams, W. S.	Hastinge, R. 1	Frederick		Black	1913
	Purebred Jacks					
283	Cash, Monroe	Ryan, R. 3	Missouri Jim 5051	American	Black	1912
634	Cerney, Joe, Jr.	Addington	Jack 12803	Standard	Black	1909
481	Gover, Harry P.	Hastings, R. 1	Nigger S. 5030	Standard	Black	1906
482	Gover, Harry P.	Hastings, R. 1	Nebo 20574	Standard	Black	1912
254	Hargis, J. G.	Ryan, R. 2	Spanish Joe 2686	American	Black	1905
153	Welch, T. J.	Waurika, R. 3	Tabe 9616	Standard	Black	1911
	Scrub Jacks					
199	Beaver, C. S.	Claypool, Star R.	Bill		Black	1908
606	Coast, J. J.	Waurika	Blue Barney		Blue	1912
644	Hargis, J. G.	Ryan, R. 2	Spanish Tom		Black	1914
574	Jackson, John F.	Terral	Joe		Black	1914
271	Knouse, J. P.	Ryan			Black	1908
556	Mason, L. P.	Waurika	John		Black	1908
801	Phelps, F. M.	Claypool	Wessbrooks		Black	1912

JOHNSTON COUNTY

License No.	Owner	Postoffice	Name and Number	Breed	Color	Foaled
	Purebred Stallions					
73	Campbell, T. D.	Milburn	Chief Highwave 4440	Saddle	Bay	1910
590	Quaid, L. H.	Milburn, R. 1	Wagemut 5185	German Coach	Bay	1907
735	Taylor, S. L.	Wapanucka	Lothair 40471	Percheron	Bay	1905
	Grade Stallions					
348	Allison, Ben	Milburn		German Coach	Black	1909
373	Blevins, John W.	Mannsville, R. 1	Dexter	Percheron	Black	1911
225	Campbell, T. D.	Milburn	Jerome	French Draft	Gray	1913
135	Cole, J. B.	Bromide	Charleston	Percheron	Black	1907
215	Lange, Geo.	Milburn	Duke's Mixture	Standard Bred	Sorrel	1913
95	McLeroy, J. E.	Wapanucka	Parson Brown	Standard Bred	Chestnut	1904
122	Sims, J. M.	Wapanucka	Chesterfield	Standard Bred	Bay	1905

License No.	and Owner	Postoffice	Name and Number	Breed	Color	Foaled
	Scrub Stallions					
699	Newton, W. E.	Coleman	Bert		Bay	1911
104	Washington, Geo.	Milburn	Dan		Chestnut	1910
	Purebred Jacks					
248	Allison, Ben	Milburn	Big Noble 11257	Standard	Gray	1914
582	Blevins, John W.	Mannsville, R. 1	Major 10337	Standard	Gray	1913
285	Burrows, A. L.	Bee	Tig 11256	Standard	Gray	1908
36	Campbell, T. D.	Milburn	Woodrow Wilson 5259	American	Black	1912
643	Johnson, Z. M.	Mannsville, R. 1	Pat 22630	Standard	Gray	1914
472	McSwaim, Chas.	Tishomingo	Togo 22629	Standard	Black	1913
102	Taylor, S. L.	Wapanucka	Julius 20741	Standard	Black	1912
470	Taylor, S. L.	Wapanucka	Pattern Maker 21677	Standard	Black	1913
*248	Trotter, C. W.	Milburn	Big Noble 11257	Standard	Black	1914
638	Williams, H. M.	Milburn	King John 22791	Standard	Black	1914
	Scrub Jacks					
220	Cole, J. B.	Bromide	Johnson		Black	1904
514	Dupre, R. J.	Fillmore	Joe		Black	1908
729	Newton, W. E.	Coleman	King		Black	1914
730	Newton, W. E.	Coleman	Prince		Black	1907
		KAY COUNTY				
	Purebred Stallions					
628	Asher, F. R.	Ponca City, R. 4	Majestic 28793	Percheron	Black	1902
750	Beighle & Murray	Blackwell, R. A	Marmont 105947	Percheron	Black	1913
712	Cunningham, W. E.	Ponca City, R. 2	Villa 112816	Percheron	Black	1914
351	Downing, E.	Newkirk	Vick 63866	Percheron	Gray	1904
352	Downing, E.	Newkirk	Sir Bobby Burns 43349	Standard Bred	Bay	1901
657	Grable, R. C.	Ponca City, R. 5	Heroism 93536	Percheron	Bay	1912
374	Lewis, P. J.	Ponca City, R. 2	Monarch 86263	Percheron	Brown	1911
375	Lewis, P. J.	Ponca City, R. 2	Nortran 48800	Percheron	Black	1905
508	Lockhart, Josiah	Nardin	Roscoe 35192	Percheron	Black	1903
765	Webb, Horace	Kaw	Milton 64039	Percheron	Black	1909
766	Webb, Horace	Kaw	Leander 59256	Percheron	Gray	1908
498	Woolsey, A. B.	Kildare, R. 2	Castello 88964	Percheron	Black	1911
	Grade Stallions					
217	Fowler, J. W.	Billings, R. 3	Tim	Percheron	Brown	1905
376	Graham, Fulton	Kaw	Vallant	Percheron	Black	1898
377	Graham, Fulton	Kaw	Vallant of R.	Percheron	Black	1915
214	Taylor, John H.	Kaw	Norman	Percheron	Black	1906
360	Young, E. E.	Tonkawa	Dan	French Draft	Bay	1907
	Scrub Stallions					
108	Bragg, D. L.	Ponca City, R. 1	Big Enough		Bay	1908
66	Lewis, Mrs. Emma	Ponca City, R. 2	Midnight Wilkes		Black	1907
195	Lohman, Jas. H.	Tonkawa, R. A	Bill		Black	1909
457	Selvey, M. E.	Ponca City, R. 5	Big Enough		Bay	1913

License No.	Owner	Postoffice	Name and Number	Breed	Color	Foaled
349	Sherman, J. D.	Newkirk, R. 6	Spot		Spotted	1913
554	Wittum, Fred	Hunnewell, Kans., R. 2	Dave		Black	1912
	Purebred Jacks					
430	Graham, Fulton	Kaw, R. 3	Woodrow Wilson 21351	Standard	Black	1914
645	Graham, Fulton	Kaw, R. 3	Roosevelt 12756	Standard	Black	1914
242	Lewis, P. J.	Ponca City, R. 2	Flashlight B. & W. 2663	American	Black	1907
360	Lockhart, Josiah	Nardin	Honest Jim L. 5761	Standard	Black	1912
432	Taylor, John H.	Kaw	Noland 5761	Standard		
	Scrub Jacks					
143	Bragg, D. L.	Ponca City, R. 1	Duke Jr.		Black	1908
142	Bragg, D. L.	Ponca City, R. 1	Kentucky Boy		Brown	1909
613	Grable, R. C.	Ponca City, R. 5	Warren's Tip Top		Black	1904
624	Lohman, Jas. H.	Tonkawa, R. A	Jude		Black	1909
386	Reynal, G.	Newkirk	Mark Jr.		Black	1913
387	Reynal, G.	Newkirk	Black Beauty		Black	1914
*386	Sherman, J. D.	Newkirk, R. 6	Mark Jr.		Black	1913
*387	Sherman, J. D.	Newkirk, R. 6	Black Beauty		Black	1914

KINGFISHER COUNTY

License No.	Owner	Postoffice	Name and Number	Breed	Color	Foaled
	Purebred Stallions					
566	Biehler, Chas. H.	Omega	Dud 7499	Belgian	Bay	1913
762	Biles, Geo. P.	Dover	See Bright 20543	French Draft	Gray	1911
350	Brown & Berkenbile	Dover, R. 4	Joe 87065	Percheron	Black	1911
780	Every, R. P.	Kingfisher, R. 6	Honest John 8429	Belgian	Sorrel	1913
403	Homier, H. W. C.	Kingfisher	Picador 51182	Percheron	Black	1907
146	Ketch, Chas.	Kingfisher, R. 1	Maroc 41881 (63223)	Percheron	Black	1905
622	Ketch, Chas.	Kingfisher, R. 1	Orphelin 4804 (38252)	Belgian	Bay	1905
511	McCaleb & McMeekan	Hennessey, R. 5	Sorex 119792	Percheron	Black	1914
272	McChristy, A. T.	Kingfisher, R. 7	Igon 62337	Percheron	Brown	1909
30	Marsh & Toulson	Kingfisher, R. 5	Gov. Stubbs 71092	Percheron	Black	1911
262	Moery, J. F.	Hennessey, R. 3	Kurateur 83059 (93724)	Percheron	Black	1910
257	Myers, John	Dover	Diaz 86956	Percheron	Sorrel	1911
560	Osborn, J. E.	Hennessey	Victor 110877	Percheron	Black	1911
744	Slack, T. C.	Kingfisher	Gov. Harmon 57155	Standard Bred	Bay	1907
130	Thiele, Henry	Okeene, R. 1	Gov. Cruce 97803	Percheron	Black	1913
90	Trosper, Hugh G.	Kiel	Dexter 935	Hackney	Bay	1906
97	Trosper, Hugh G.	Kiel	Feretta 57023	Percheron	Black	1908
98	Trosper, Hugh G.	Kiel	Black Don 43790	Percheron	Black	1904
641	Will, Chas. N.	Hennessey, R. 1	Bijou D Otrange 1622 (24698)	Belgian	Bay	1901
594	Wilson, Albert	Dover, R. 4	Conquerant 14869	French Draft	Gray	1904
License No.	Owner	Postoffice	Name and Number	Breed	Color	Foaled
	Grade Stallions					
219	Chlouber, Rudolph	Kingfisher	Buster	Belgian	Bay	1913
157	Currin, G. I.	Dover	Prince	Percheron	Bay	1910
265	Gracey, S. P.	Dover, R. 4	Council Black	Standard Bred	Black	1913

License No.	Owner	Postoffice	Name and Number	Breed	Color	Foaled
451	Harrison, Edward	Kingfisher, R. 2	Major	Percheron	Gray	1911
130	Homier, Ed	Dover	Prince	Percheron	Black	1910
85	Major, H. L.	Omega, R. 2	John	Percheron	Black	1911
21	Martin, J. C.	Reeding, R. 1		Percheron	Sorrel	1905
401	Wells, Lloyd H.	Omega, R. 2	Prince	Percheron	Black	1910
	Scrub Stallions					
385	Dodd, J. M.	Dover, R. 1	George		Bay	1912
94	Major, H. L.	Omega, R. 2			Bay	1908
308	Smith, T. C.	Dover, R. 2	Whiseler		Sorrel	1912
55	Thornton, W. F.	Lovell, R. 1	Bill		Bay	1902
	Purebred Jacks					
574	Biehler, Chas. H.	Omega	Orphan Bob 22708	Standard	Black	1915
335	Evans, A. H.	Kingfisher, R. 7	Silver King Jr. 2266	Standard	Gray	1907
339	Gracey, S. P.	Dover, R. 1	Big Sampson 5477	Standard	Black	1912
568	Hoffman, A. G.	Kingfisher, R. 4	Jeff Jr. 8330	Standard	Black	1911
*263	Jeffries, James	Kingfisher, R. 1	Pedro 2868	Standard	Gray	1907
363	McCaleb & McMeekan	Hennessey, R. 5	Sampson 9090	Standard	Black	1910
364	McCaleb & McMeekan	Hennessey, R. 5	Big Tim 9091	Standard	Black	1911
97	Major, H. L.	Omega, R. 2	Murco 9550	Standard	Black	1913
263	Marsh & Toulson	Kingfisher, R. 5	Pedro 2868	Standard	Gray	1907
37	Martin, J. C.	Reeding, R. 1	Henry Clay 4092	Standard	Black	1902
165	Moery, J. F.	Hennessey, R. 3	Big Mike 6027	Standard	Blue	1911
511	Osborn, J. E.	Hennessey	Mammoth Joe 22561	Standard	Black	1911
607	Smith, T. C.	Dover, R. 2	Big Ike 12644	Standard	Black	1905
52	Trosper, Hugh G.	Kiel	Murphy's Pride 3216	American	Black	1908
199	Wilson, Elias, Jr.	Dover, R. 1	Joe 10057	Standard	Black	1912
	Scrub Jacks					
282	Brown & Berkenbile	Dover, R. 4	King Edison		Brown	1914
421	Dodd, J. M.	Dover, R. 1	Sunny Brook		Brown	1904
704	Hartley, Rogers & Lynch	Kingfisher, R. 6	Monarch		Black	1914
316	Hobbs, Lyman	Hennessey	Jack		Brown	1908
272	Love, Jas. D.	Dover	Bob		Black	1908
669	Norris, Walter	Hennessey, R. 5	Dan		Black	1914

KIOWA COUNTY

	Purebred Stallions					
391	Cold Springs Horse Co.	Cold Springs	Canton F. S. 49593	Percheron	Gray	1906
347	Brooks, I. N.	Roosevelt	Mack Williams 13858	French Draft	Sorrel	1905
663	Davidson, C. H.	Roosevel t,R. 3	Cipion 114152	Percheron	Black	1914
759	Nennis, J. C.	Mtn. View	Halifax Gentleman 46996	Standard Bred	Brown	1907
789	Kermeen, James	Mtn. Park, R. 3	Mae Roy 25949	French Draft	Bay	1911
653	Nelson, J. C.	Hobart, R. 4	Casey 33283	Standard Bred	Chestnut	1900
429	Parr, A. J.	Komalty, R. 1	Brilliant 54205	Percheron	Gray	1911
543	Rogers, G. W.	Snyder, R. 1	Alfalfa Boy 94513	Percheron	Black	1912

License No.	Owner	Postoffice	Name and Number	Breed	Color	Foaled
	Grade Stallions					
49	Brooks, I. N.	Roosevelt	Dan Stanfield	Standard Bred	Brown	1910
59	Fender, J. W.	Lone Wolf	Silver Dick	Shire	Brown	1906
57	Heine, Henry	Roosevelt, R. 3	Pete	French Draft	Bay	1913
30	Kerfoot, Chas.	Hobart		Percheron	Black	1904
93	Little, E. B.	Roosevelt	Jerry Fields	Shire	Brown	1906
31	Rodgers, J. W.	Snyder, R. 1	Rosco	Percheron	Black	1907
179	Salsman, A. T.	Lone Wolf, R. 2		Percheron	Black	1909
	Scrub Stallions					
500	Butler, S. W.	Sedan, R. 1	Dandie		Bay	1909
234	Church, H. G.	Gotebo, R. 4	Big Boy		Black	1910
589	Flasch, John	Mtn. Park, R. 2	Prince		Bay	1914
153	Johnson, J. L.	Lone Wolf, R. 5			Bay	1909
598	Mansfield, R. T.	Roosevelt	Charlie		Black	1907
340	Merck, F. L.	Cooperton, R. 1	George		Chestnut	1909
330	Minton, Geo. F.	Gotebo	Rowdy Denmark		Black	1908
132	Morgensen, A. A.	Snyder	Bill		Black	1910
379	Parker, J. E.	Mtn. Park, R. 1	Big Boy		Bay	1913
755	Rushton, W. S.	Sedan, R. 1	John Bull		Brown	1908
619	Sessums, Ruben P.	Roosevelt, R. 4	Luketria Jr.		Black	1912
29	Severns, Albert	Lone Wolf	Council		Bay	1912
5	Skagge, Jesse W.	Indiahoma, R. B	Teddy		Black	1910
644	Steidinger, Jacob	Roosevelt	Tom		Bay	1915
87	Tapping, Geo.	Hobart, R. 1	Monte		Bay	1913
	Purebred Jacks					
489	Davidson, C. H.	Roosevelt, R. 3	Moore's Choice 22672	Standard	Black	1911
* 87	Fender, J. W.	Lone Wolf	Tip Top Jr. 4425	Standard	Gray	1903
62	Little, E. B.	Roosevelt	Hiawatha 21600	Standard	Black	1913
300	Merck, F. L.	Cooperton, R. 1	Don 21752	Standard	Black	1911
569	Palmer, W. H.	Hobart, R. 2	Gray Tom 22678	Standard	Gray	1910
654	Rushton, W. S.	Sedan, R. 1	Forest 2397	Standard	Black	1907
39	Severns, Albert	Lone Wolf	Pedro 8572	Standard	Gray	1910
554	Steidinger, Jacob	Roosevelt	Allen's Choice 21919	Standard	Black	1913
278	Turnbull, M. C.	Roosevelt, R. 2	Billy 11355	Standard	Black	1909
	Scrub Jacks					
268	Church, H. G.	Gotebo, R. 4	Bard		Black	1910
616	Church, H. G.	Gotebo, R. 4	Joe		Black	1914
78	Brooks, I. N.	Roosevelt	Zack Taylor		Black	1904
87	Heine, Henry	Roosevelt, R. 3	Mack		Black	1910
57	Kerfoot, Charles	Hobart			Black	1904
637	Mansfield, R. T.	Roosevelt	Overman Jr.		Black	1908
413	Nelson, J. C.	Hobart, R. 4	Don Warrior		Blue	1907
58	Rodgers, J. W.	Snyder, R. 1	Booker Washington		Black	1907
492	Rogers, G. W.	Snyder, R. 1	Theodore		Black	1908
313	White, Owen	Roosevelt, R. 1	Black Diamond		Black	1908

License No.	Owner	Postoffice	Name and Number	Breed	Color	Foaled
			LATIMER COUNTY			
	Scrub Stallions					
763	Hardaway, Edgar	Red Oak			Black	1914
			LEFLORE COUNTY			
	Purebred Stallions					
763	Burch, John	Calhoun	Excelsior 89382	Percheron	Black	1912
600	Conatser-Hill Co.	Ozark, Ark.	Prince Peavine 4269	Saddle	Chestnut	1906
691	Richmond, W. I.	Conser	Rapin II 96807	Percheron	Black	1910
767	Scott, Chas. E.	Poteau	Titus 5263	German Coach	Gray	1907
800	Scott, W. E.	Spiro	Helfer 5165	German Coach	Brown	1906
	Grade Stallions					
38	Allen, J. M.	Big Cedar	Foremost Jr.	Percheron	Black	1910
163	Carpenter, H. J.	Bokoshe	Jim	Standard Bred	Bay	1913
346	Shirley, A. L.	Hodgens	Dick II	Percheron	Gray	1913
33	Wright, William	Williams	Felix	German Coach	Bay	1909
	Scrub Stallions					
476	Bollinger, F. C.	Talihina	Mars		Bay	1905
701	Brewer, O. J. M.	Heavener	Charles Sherley		Sorrel	1914
640	Brumley, W. M.	Williams	Prince		Black	1903
353	Bryan, I. M.	Victor	Fred		Bay	1905
86	Cariker, F. M.	Bokoshe			Gray	1911
183	Clark, Wm.	Bokoshe			Bay	1912
560	Dehart, J. W.	Leflore	Tiger		Bay	1912
168	Dolph, I.	Hodgens	Dan		Bay	1912
237	Leflore, J. W.	Milton	Sockey		Bay	1911
327	Logan, V. G.	Summerfield			Bay	1911
28	Reaves, Geo.	Pocola			Gray	1911
318	Shepard, H.	Calhoun	Powder Face		Black	1912
218	Smith, Edgar	Bokoshe	Dan		Bay	1912
751	Wilbanks, J. M.	Couser			Bay	1912
	Purebred Jacks					
303	Brewer, O. J. M.	Heavener	Lemesa 6481	Standard	Black	1911
406	Conatser-Hill Co.	Ozark, Ark.	Missouri Boy 11558	Standard	Black	1909
608	Conatser-Hill Co.	Ozark, Ark.	Quincy 12688	Standard	Black	1908
559	Tucker, Joe	Cameron	Longfellow 2070	Standard	Blue	1909
	Scrub Jacks					
524	Bollinger, F. C.	Talihina			Black	1908
126	Bryan, I. M.	Victor	John		Black	1912
592	Dehart, J. W.	Leflore	Luther		Bay & Gray	1912
216	Dolph, I.	Hodgens	Jerry		Blue	1911
513	Logan, V. G.	Summerfield			Gray	1908
350	Mabrie, L. M.	Calhoun	Barney		Black	1906
207	Minor, S. T.	Talihina			Black	1908

License No.	and Owner	Postoffice	Name and Number	Breed	Color	Foaled
617	Newman, A. L.	Talihina	Jack		Blue	1910
632	Norris, Jas.	Cameron	Pat		Gray	1907
776	Price, R. E.	Bokoshe	Sam		Black	1912
37	Reaves, Geo.	Pocola			Gray	1908
683	Scott, Chas. E.	Poteau	Buster		Brown	1912
790	Scott, W. E.	Spiro	Banner		Black	1912
430	Thomas, S. P.	Wister	John		Black	1906
287	Traw, A. Q.	Wister	Frank		Black	1906
381	Willis, Henry	Talihina			Black	1909
59	Wright, William	Williams			Black	1906

LINCOLN COUNTY

Purebred Stallions

46	Brown, J. L.	Sparks	Lero 51037	Percheron	Black	1908
409	Crank, J. F.	Kenrdick	Don Corlos 88272	Percheron	Black	1913
702	Dewhirst, C. E.	Agra, R. 2	Cecil House 55595	Standard Bred	Bay	1911
722	Estes, Sam	Stroud	Sampson 123045	Percheron	Gray	1914
496	Fillman, C. E.	Chandler, R. 4	Ivykind 88953	Percheron	Black	1911
749	Griswold, J. H.	Agra	Jardinier II 119608	Percheron	Gray	1914
509	Griswold, F. B.	Agra	Harry 90614	Percheron	Black	1912
510	Griswold, F. B.	Agra	Apollo 2641	German Coach	Brown	1904
194	Griswold, H. C.	Wellston	Turtoman 49348	Percheron	Chestnut	1907
578	Hockemeyer, G. W.	Every	Marsello 103949	Percheron	Black	1913
739	Jennings, L. T.	Prague	Ranger 2309	German Coach	Bay	1903
23	Kessinger, S. J.	Carney	Martinique 78127	Percheron	Gray	1907
388	Martin, J. H.	Meeker	Success 32571	Percheron	Black	1902
100	Mosier, J. A.	Meeker, R. 1	Keota Fulton 44788	Percheron	Bay	1905
4	Nichols, W. A.	Prague	Keota Erastus 99981	Percheron	Black	1913
706	Page, G. Z.	Carney	Perfection 18731	French Draft	Black	1910
688	Price & Brown	Stroud	Bouvart 90866	Percheron	Gray	1911
751	Schwemby, J. W.	Sparks	Casino 29942	French Draft	Black	1914
435	Wagner, F. E.	Tryon, R. 2	St. Paul 14941	French Draft	Black	1906

Grade Stallions

314	Alley, L. W.	Stroud	Deneau Jr.	Percheron	Black	1912
211	Christ, C. N.	Fallis, R. 1	Major Bissby	Percheron	Gray	1913
131	Cochran, L. K. & M. H.	McLoud, R. 3	Frank	German Coach	Bay	1907
412	Combs, A. L.	Avery, R. 1	Rex	French Draft	Black	1908
383	Hall, T. J	Stroud	Deneau Jr.	Percheron	Black	1914
162	Hickman, G. W.	Agra	Galilleo	Standard Bred	Chestnut	1910
419	Hubbell, Owen	Payson, R. 2	Colonel	Percheron	Black	1914
198	Mosier, J. A.	Meeker, R. 1	Airlie	Percheron	Black	1913
237	Turnbull, H.	Stroud, R. 3	Ora	French Draft	Gray	1914
434	Walker, J. F. D.	Stroud	Colonel	Standard Bred	Bay	1902
165	Wheeler, John	Sparks, R. 2	Dick	Percheron	Black	1912
190	Wright, S. E.	Avery, R. 2	Rover Boy	Percheron	Black	1909

License No.	Owner	Postoffice	Name and Number	Breed	Color	Foaled
	Scrub Stallions					
544	Andrew, B. L.	Payson, R. 1			Black	1904
728	Carpenter, L. R.	Carney, R. 1			Bay	1909
254	Earp, W. A.	Stroud, R. 4	Prince		Brown	1904
253	Hall, T. J.	Stroud	Frank		Bay	1908
287	Muzny, Frank	Sparks, R. 1	Henry		Black	1911
471	Rigney, Wm. B.	Stroud	Dan		Bay	1912
398	Sestak, J. F.	Prague	Morgan		Blue Roan	1902
581	Wilson, M. A.	Prague	Major Wilson		Sorrel	1908
	Purebred Jacks					
270	Bible, S. A.	Stroud, R. 1	Shawnee 11357	Standard	Black	1913
28	Brown, J. L.	Sparks	Black Warrior 4072	Standard	Black	1908
424	Brown, J. L.	Sparks, R. 1	Buster 21234	Standard	Black	1915
3	Carpenter, L. R.	Carney, R. 1	Okalhoma King D. 4532	American	Black	1910
177	Cochran, L. K. & M. H.	McLoud, R. 3	King John II 8792	Standard	Brown	1905
549	Combs, A. L.	Avery, R. 1	Kentucky Pete 22481	Standard	Black	1913
548	Combs, A. L.	Avery, R. 1	Patterson's Seal 5193	Standard	Black	1909
547	Combs, A. L.	Avery, R. 1	Black Joe 22730	Standard	Black	1914
546	Combs, A. L.	Avery, R. 1	Rosco 22731	Standard	Black	1914
463	Crank, J. F.	Kendrick	Jim Crow 20652	Standard	Black	1910
614	Dollison, Dave	Chandler, R. 6	Black Joe 22755	Standard	Black	1913
476	Earp, W. A.	Stroud, R. 4	King Mammoth 12361	Standard	Black	1914
361	Griswold, F. B.	Agra	Black Longfellow 3684	Standard	Black	1906
362	Griswold, F. B.	Agra	Jim Crow Jr. 7648	Standard	Black	1913
112	Griswold, H. C.	Wellston	Breckenridge Jr. 3685	Standard	Black	1905
113	Griswold, H. C.	Wellston	Colonel 21461	Standard	Black	1914
229	Hall, T. J.	Stroud	Prince Albert 5379	Standard	Black	1911
573	Hall, W. G.	Wellston	Black Diamond 10961	Standard	Black	1913
570	Hubble, Owen	Payson, R. 2	George B. 10868	Standard	Black	1913
17	Kessinger, S. J.	Carney	Don Carlos 9817	Standard	Gray	1907
396	Loy, J. G.	Payson, R. 1	Peacock 20824	Standard	Black	1913
258	Martiin, J. H.	Meeker	Star Warrior 21698	Standard	Black	1913
383	Maston, Ben S.	Wellston	Bulger 11468	Standard	Black	1912
312	Murphy, Thomas	Stroud, R. 1	Jumboak 21697	Standard	Black	1912
233	Price & Brown	Stroud	Kickapoo Chief 5376	Standard	Black	1910
514	Price & Brown	Stroud	Jerry 3246	Standard	Black	1908
241	Schwemby, J. W.	Sparks	Bill Taft 8793	Standard	Black	1909
228	Thomas, Chas.	Chandler, R. 3	Ben Hur 10461	Standard	Blue	1912
296	Wagner, F. E.	Tryon, R. 2	Colonel J. C. 6218	American	Black	1913
484	Wilson, M. A.	Prague, R. 3	Zero 12437	Standard	Black	1915
	Scrub Jacks					
580	Andrew, B. L.	Payson, R. 1	Ted		Steel Brown	1912
581	Andrew, B. L.	Payson, R. 1	Woodrow		Black	1912
703	Cook, M. A.	Prague, R. 1	Sam		Black	1912
412	Ewing, John L.	Chandler, R. 3	Logan		Balck	1910
294	Hall, T. J.	Stroud	Barcelona		Black	1904
66	Mosier, J. A.	Meeker, R. 1	Call		Gray	1907

License No.	Owner	Postoffice	Name and Number	Breed	Color	Foaled
633	Neely, Ben F.	Prague			Black	1909
243	Nichols, W. A.	Prague	John		Brown	1906
652	Page, G. Z.	Carney	Oklahoma Boy		Blue	1914
365	Turnbull, H.	Stroud, R. 3	Tobi		Blue	1910
279	Wheeler, John	Sparks, R. 2	Tom		Gray	1910
310	Wright, S. E.	Avery, R. 2	Jeff Jr.		Black	1909

LOGAN COUNTY

Purebred Stallions

License No.	Owner	Postoffice	Name and Number	Breed	Color	Foaled
525	Dodson & Reynolds	Guthrie, R. 6	Donald 82784	Percheron	Gray	1909
423	Jones, J. E.	Orlando	Midnight Rex 5769	Saddle	Black	1912
617	Kellog, Anna A.	Guthrie, R. 7	Keota Gregory 62253	Percheron	Gray	1908
286	Langston, A. L.	Crescent, R. 4	Starlight France 24949	French Draft	Black	1912
618	Metzger, Albert	Coyle	Bijou 119418	Percheron	Gray	1915
380	Miller, John	Mulhall	Chrome 50316	Standard Bred	Chestnut	1909
761	Miller, John	Mulhall	Urgent 45808 (61480)	Percheron	Black	1904
211	Murphy, J. D.	Guthrie, R. 7	Freitag 4421	German Coach	Brown	1904
212	Murphy, J. D.	Guthrie, R. 7	Robert 44358	Percheron	Black	1905
652	Ramseyer, P. S.	Marshall	Billy Sunday 94759	Percheron	Black	1912
359	Rogers, E. A.	Waterloo, R. 1	Council R. 55026	Standard Bred	Bay	1910
360	Rogers, E. A.	Waterloo, R. 1	Rogerleer 52870	Standard Bred	Bay	1908
555	Wells, E. R.	Guthrie, R. 8	Senator Elect 44934	Standard Bred	Bay	1906

Grade Stallions

License No.	Owner	Postoffice	Name and Number	Breed	Color	Foaled
132	Barnett, R. J.	Coyle, R. 3	Comrad Jr.	Percheron	Black	1907
4	Chatman, A. E.	Meridian, R. 3	Jim	Percheron	Bay	1908
84	Divine, S. B.	Fallis, R. 1	Coalie	Percheron	Black	1909
378	Hancock, B. F.	Navina, R. 1	Major Malone	Percheron	Gray	1914
337	Hickman, E. B.	Orlando, R. 5	King	French Draft	Gray	1912
285	Hildebrand, Daniel	Orlando, R. 3	Jim	Percheron	Black	1911
* 4	Humprhey, Neil	Meridian, R. 3	Jim	Percheron	Bay	1908
39	Knox, Lloyd R.	Seward	Judge	Belgian	Bay	1909
194	Mahoney, J. T. & Son	Guthrie	Brilliant II	Percheron	Black	1907
343	Mead, R. H.	Guthrie, R. 1	Sunbeam	Standard Bred	Bay	1910
98	Metzger, Albert	Coyle	Prince	Percheron	Black	1909
428	Montgomery, L. C.	Navina, R. 1		Percheron	Black	1913
443	Payne, W. H.	Mulhall, R. 3	Colonel	Percheron	Bay	1910
238	Snyder, A. J.	Coyle, R. 3	Trimble	Percheron	Black	1908

Scrub Stallions

License No.	Owner	Postoffice	Name and Number	Breed	Color	Foaled
677	Blevins, Roy	Guthrie, R. 2			Blue Roan	1909
60	Boggess, T. W.	Crescent, R. 3	Bob		Bay	1912
48	Bone, J. F.	Crescent, R. 3			Black	1905
337	Chatman, Arthur	Meridian, R. 3	Homer		Brown	1906
463	Fields, W. S.	Crescent, R. 2			Black	1908
36	Greenleaf, S.	Navina	King		Bay	1908
121	Hancock, B. F.	Navina, R. 1	Dick		Black	1909
145	Karner, Mike	Coyle, R. 2	Black Sam		Black	1912
489	Kellog, Anna A.	Guthrie, R. 7			Black	1908

License	No. and Owner	Postoffice	Name and Number	Breed	Color	Foaled
615	Langston, A. L.	Crescent, R. 4	Jumbo		Gray	1910
377	McCart, A. B.	Mulhall, R. 3	Prince Jr.		Bay	1904
630	Martiin, Frank A.	Coyle, R. 2	Comrade		Black	1914
64	Ochs, Fred	Guthrie, R. 9	Dan		Sorrel	1911
332	Staton, A. J.	Marshall, R. 2			Bay	1910
158	Wolfe, Frank A.	Coyle, R. 1	Ted		Black	1912
	Purebred Jacks					
605	Blevins, Roy	Guthrie, R. 2	Long John 12193	Standard	Black	1910
74	Boggess, T. W	Crescent, R. 3	Theodore 3645	Standard	Gray	1906
* 75	Boggess, T. W.	Crescent, R. 3	Oklahoma Rubin 5268	Standard	Black	1911
289	Chatman, Arthur	Meridian, R. 3	Jake 11383	Standard	Blue	1908
595	Deboard, C. W.	Marshall, R. 4	John Allison Jr. 11441	Standard	Black	1913
346	Dodson & Reynolds	Guthrie, R. 6	Washita King, Initiatory	American	Black	1914
347	Dodson & Reynolds	Guthrie, R. 6	Billy Sunday, Initiatory	American	Black	1912
561	Fields, W. S.	Crescent, R. 2	Long Tom Jr. 12539	Standard	Black	1912
616	Haws, E. S.	Guthrie, R. 1	Joe Dandy 12729	Standard	Black	1912
121	Humphrey, Neil	Meridian, R. 3	Long Giant 3857	American	Black	1908
75	Jones, S. A.	Navina	Oklahoma Rubin 5268	Standard	Black	1911
117	Karner, Mike	Coyle, R. 2	Oklahoma King 11044	Standard	Black	1910
510	Knox, Lloyd R.	Seward	Mohawk 12404	Standard	Black	1911
535	Langston, A. L.	Crescent, R. 4	Rattler S. 21235	Standard	Black	1914
504	McCart, A. B.	Mulhall, R. 3	Kentucky Diamond 11559	Standard	Black	1911
417	Metzger, Albert	Coyle	Hercules 12113	Standard	Black	1910
355	O'Neill, John	Marshall, R. 3	Goodenough 11432	Standard	Black	1913
356	O'Neill, John	Marshall, R. 3	Moneymaker 11431	Standard	Black	1910
471	Ramseyer, P. S.	Marshall	Lum Jaynes 5743	Standard	Black	1908
	Scrub Jacks					
658	Anderson, A. R.	Goodnight, R. 1	Tom		Black	1911
62	Barnett, R. J.	Coyle, R. 3	Jumbo		Gray	1910
604	Belding, L. H.	Guthrie, R. 3	Jack		Black	1908
79	Bone, J. F.	Crescent, R. 3			Black	1908
80	Bone, J. F.	Crescent, R. 3			Brown	1905
576	Hancock, B. F.	Navina, R. 1	Tiger		Gray	1912
536	Kellog, Anna A.	Guthrie, R. 7			Black	1908
273	Mahoney, J. T. & Son	Guthrie	Senator Cockrell V		Black	1902
667	Martiin, Frank A.	Coyle, R. 2	Don Pedro		Blue	1907
716	Montgomery, L. C.	Navina, R. 1			Gray	1913
147	Murphy, J. D.	Guthrie, R. 7	Nero		Black	1908
772	Payne, W. H.	Mulhall, R. 3			Black	1912
767	Ramseyer, A. J.	Mulhall, R. 2	Black Jim		Black	1914
366	Snyder, A. J.	Coyle, R. 3	Jumbo Jr.		Black	1904
477	Spurgeon & Dodd	Coyle			Black	1911
196	Wolfe, Frank A.	Coyle, R. 1	Starlight		Black	1910

License No. and Owner	Postoffice	Name and Number	Breed	Color	Foaled
LOVE COUNTY					
Scrub Stallions					
105 Hannah, J. F.	Orr	John		Black	1907
Purebred Jacks					
485 Hays, H. W. & W. O.	Marietta, R. 1	Sam 22628	Standard	Black	1912
McCLAIN COUNTY					
Purebred Stallions					
693 Irwin, C. H.	Blanchard, R. 1	Bob 104720	Percheron	Gray	1913
581 Tucker, W. M.	Wayne, R. 1	Monetrose 69987	Percheron	Gray	1909
615 Wiser, J. E.	Blanchard	Kid Gordon 63668	Standard Bred	Bay	1914
Grade Stallions					
11 Reeves, T. M.	Blanchard, R. 3	Sol	Percheron	Sorrel	1908
Scrub Stallions					
21 Bratcher, G. W.	Wayne			Black	1906
378 Swanson, A. B.	Blanchard, R. 1	Scott		Bay	1908
Purbered Jacks					
557 Donahue, R. E.	Byars	Donagain 22096	American	Black	1911
92 Harmon, H. G.	Blanchard, R. 2	Black Satin 2049	American	Black	1908
478 Isbill, M. B.	Wayne	Wilson 7463	Standard	Gray	1912
251 Reeves, T. M.	Blanchard, R. 3	Brigham Young 21670	Standard	Black	1912
252 Reeves, T. M.	Blanchard, R. 3	Joe Dandy 3679	Standard	Black	1902
411 Swanson, A. B.	Blanchard, R. 1	Stonewall Marson 11518	Standard	Bay	1908
647 Troutwine, J. I.	Washington	Flashlight 21838	Standard	Black	1914
Scrub Jacks					
698 Alexander, J. D. & Son	Byars, R. 2	Fon		Black	1914
710 Alexander, J. D. & Son	Byars, R. 2	George		Black	1911
22 Bratcher, G. W.	Wayne	Jack		Black	1906
696 Coldey, C. C.	Smithville	Jack		Gray	1911
484 Ferguson, R. D.	Byars, R. 2	Sam		Black	1911
665 Irwin, C. H.	Blanchard, R. 1	Rosco		Black	1913
437 Milford, A. S. & Son	Byars, R. 1	John		Black	1906
20 Wiser, J. E.	Blanchard	Big John		Black	1912
21 Wiser, J. E.	Blanchard			Black	1908
575 Wiser, J. E.	Blanchard	Henry		Black	1907
McCURTAIN COUNTY					
Purebred Stallions					
477 Flowers, J. H.	Haworth	Joe John 7190	Saddle	Black	1914
62 Foster, O. F.	Garvin	Forrest Calloway 5154	Saddle	Bay	1911

	Purebred Jacks	Postoffice	Name and Number	Breed	Color	Foaled
	Scrub Stallions					
466	Harrell, H. W.	Holly Creek			Black	1911
642	Maxwell, Hugh R.	Broken Bow	Dakota		Gray	1912
705	Stewart & Hogue	Tom	Hum		Bay	1912
758	Wesson, Emmett	Boss	Hal		Gray	1914
	Purebred Jacks					
25	Flowers, J. H.	Haworth	Black Andy J. 5364	American	Black	1908
414	Harris, J. Emmett	Haworth	Rattler 4902	American	Black	1912
	Scrub Jacks					
570	Dozier, J. M.	Smithville	John		Gray	1912
172	Martin, C. A.	Goodwater	Jack		Blue	1909
745	Pirtle, Sam	Harris	Tom		Black	1912
734	Stewart & Hogue	Tom	Prince Royal		Black	1909
	McINTOSH COUNTY					
	Purebred Stallions					
381	Commercial National Bank	Checotah	Globule 52291 (71045)	Percheron	Black	1906
649	Duncan, W. H.	Hanna, R. 1	Maxwelton 108302	Percheron	Black	1914
255	Newton, J. L.	Eufaula	Allerti 42240	Standard Bred	Black	1906
713	Post, Thomas	Eufaula	Ireland King 3737	Saddle	Bay	1906
571	Scott, Geo. W. & Sons	Checotah	Missouri Mont 3526	Saddle	Bay	1908
	Grade Stallions					
393	Armstrong, T. D.	Checotah, R. A	Prince Albert	Percheron	Gray	1914
148	Roork, L. C.	Checotah, R. 2	Doctorat Jr.	Percheron	Sorrel	1909
420	Tate, G. W.	Hitchita	Sam	Percheron	Gray	1913
	Scrub Stallions					
729	Bennefield, S. E.	Lenna	Champ		Bay	1912
730	Bennefield, S. E.	Lenna	Ball		Sorrel	1908
140	Berryhill, P. D.	Hitchita, R. 1	Prince		Bay	1910
231	Burleson, W. N.	Hanna	Tom Moore		Gray	1912
622	Bynum, Dan L.	Hitchita	Ben		Bay	1911
748	Culbertson & Hansbro Bros.	Raiford	Blackhawk		Black	1911
657	Custer, J. W.	Texanna	Noble		Gray	1908
545	Dozier, S. B.	Vernon			Black	1910
213	Duncan, W. H.	Hanna, R. 1	Duke		Black	1908
742	Lewallen, F. S.	Stidham	Prince		Bay	1911
761	Ashley, Walt	Checotah	Porter		Black	1908
	Purebred Jacks					
469	Duncan, W. H.	Hanna, R. 1	Owensby's King 6677	American	Black	1910
386	Scott, Geo. W. & Sons	Checotah	John R. 8573	Standard	Gray	1911
	Scrub Jacks					
731	Allen, W. B.	Henryetta, R. 2	John Henry		Black	1912
771	Bennefield, S. E.	Lenna	Granger		Black	1912

License No.	Owner	Postoffice	Name and Number	Breed	Color	Foaled
574	Combs, J. J.	Checotah	Charles Whittaker		Black	1909
573	Dover, A. F.	Raiford	John		Black	1910
249	Duncan, W. H.	Hanna, R. 1			Black	1913
661	Post, Thomas	Eufaula	Dr. Wood Jr.		Black	1912
345	Roork, L. C.	Checotah, R. 2	Big Ike		Black	1907
755	Sumpter, W. A.	Eufaula	Blue John		Gray	1908
583	Wilson, P. L.	Checotah, R. 1	Wood		Black	1913
797	Ashley, Walt	Checotah	Porter		Black	1908
798	Ashley, Walt	Checotah	Black Hawk III		Black	1911
			MAJOR COUNTY			
	Purebred Stallions					
487	Colby, S. E. & Sons	Fairview	Cassio 108536	Percheron	Black	1913
773	Gaylord, M. W.	Phroso	Cowley Boy 61520	Percheron	Gray	1908
563	Grunau & Hein	Isabella, R. 1	Farmer Lad 49232	Percheron	Black	1905
629	Grunau & Hein	Isabella, R. 1	Boland 51574	Percheron	Black	1907
806	Hawkins, A.	Cleo	Sinco 77110	Percheron	Brown	1910
792	Long, E. G.	Phroso	Fleet Dale 54379	Standard Bred	Bay	1908
730	Phelps, John F.	Fairview	Rosco 113685	Percheron	Bay	1912
214	Ratzlaff, P. P.	Meno	Calypso 68283	Percheron	Black	1909
203	Schultz, Ed	Isabella, R. 1	Hautmay 99906	Percheron	Black	1913
445	Sturgeon, C. M.	Ames, R. A	Maroc De Hamal 3910	Belgian	Bay	1907
	Grade Stallions					
444	Harmon, R. S.	Cleo	Roxie	Belgian	Black	1904
210	Kirchner, J. M.	Ames	Big Jim	Percheron	Bay	1909
240	Sturgeon, C. M.	Ames, R. A	Volcole	Belgian	Chestnut	1901
	Scrub Stallions					
491	Cayot, E. J.	Togo	Dock		Bay	1910
306	Kirchner, J. M.	Ames	Cyros		Black	1903
	Purebred Jacks					
342	Jackson, D. E.	Ringwood	Bosco V 5116	Standard	Blue	1907
271	Kirchner, J. M.	Ames	Simon Peter 9089	Standard	Black	1908
100	Schultz, Ed	Isabella, R. 1	Diamond 21655	Standard	Black	1912
	Scrub Jasks					
757	Covey, F. A.	Rose	John		Black	1911
627	Gould, E. N.	Chester	Dick Jennings Jr.		Blue	1914
343	Kirchner, J. M.	Ames			Black	1909
154	Ratzlaff, P. P.	Meno	Levi		Black	1909
			MARSHALL COUNTY			
	Purebred Stallions					
473	Goodwin, Sid	Madill, R. 1	Henry Sanderson 5869	German Coach	Black	1911
	Grade Stallions					
*348	Douglas, L. D.	Kingston	Dan	German Coach	Black	1909

License No.	Owner	Postoffice	Name and Number	Breed	Color	Foaled
18	Douglas, L. D.	Kingston	German	Percheron	Black	1912
19	Rowdon, S. M.	Madill, R. 2	George	Saddle	Bay	1911
427	Young, O. H.	Kinlock	Willard	German Coach	Black	1915
	Scrub Stallions					
680	Barns, C. A.	McMillan	Frank		Bay	1905
251	Jones, E. W.	Willis	Traveler		Bay	1911
602	Luker, H. L.	Shay	Dan		Bay	1911
371	Massey, T. H.	Kingston	Robert E. Lee		Bay	1904
372	Massey, T. H.	Kingston	Dallas		Gray	1912
553	Rowdon, S. M.	Madill, R. 2	Charley		Black	1909
514	Young, O. H.	Kinlock	Prince Jr.		Bay	1914
	Purebred Jacks					
11	Douglas, L. D.	Kingston	Mc Jumbo Jr. 3233	American	Black	1910
246	Hobbs, Roy	Aylesworth	Wm. Howard Taft 5316	Standard	Black	1912
227	Jones, E. W.	Willis	Big Joe 4827	American	Black	1910
437	Luker, H. L.	Shay	Armor III 11537	Standard	Gray	1909
438	Luker, H. L.	Shay	Eclipse 11548	Standard	Red	1912
325	Massey, T. H.	Kingston	Orphan Boy 5260	American	Black	1912
247	Massey, T. H.	Kingston	DeWitt 6106	Standard	Black	1914
402	Young, O. H.	Kinlock	Wm. Jennings Bryan 6501	American	Black	1913
	Grade Stallions					
	Scrub Jacks					
204	Awalt, Dick	Madill, R. 2	Sam		Black	1903
609	Hickerson, Ed	Madill, R 3	Wade		Black	1912
405	Massey, T. H.	Kingston	Knight		Black	1901
406	Massey, T. H.	Kingston	Johnnie		Blue	1910
34	Rowdon, S. M.	Madill, R. 2	Luke		Black	1908

MAYES COUNTY

	Purebred Stallions					
726	Austin, T. J.	Pryor, R. 3	Lester 83943	Percheron	Black	1910
752	Jones, Geo. L.	Pryor, R. 2	Silk Way 51902	Standard Bred	Black	1910
414	Tippie & sborne	Pryor	Mourzonk De Jelroy 3594 (42282)	Belgian	Black	1905
165	Troyer, J. J.	Choteau, R. 1	Caleb 68500	Percheron	Black	1910
164	Troyer, J. J.	Choteau, R. 1	Big Ben 26107	French Draft	Gray	1911
664	Wilbur, J. I.	Pryor	Corondo 58618	Percheron	Gray	1909
	Grade Stallions					
281	Green, J. M.	Mazie	Gailsino	Percheron	Black	1913
136	Hudson, J. N.	Loof	Tom	Percheron	Bay	1911
390	Sellick, Steve	Adair, R. 2	Black Diamond	Percheron	Black	1913
185	Washington, J. L.	Pryor	Prince	Percheron	Black	1911

License No.	Owner	Postoffice	Name and Number	Breed	Color	Foaled
	Scrub Stallions					
461	Casey, W. D.	Pryor, R. 3	Major		Black	1911
593	Longerier, J. M.	Locust Grove, R. 1	Tom Thermon		Bay	1912
666	Mayes, W. E. & W. A.	Pryor, Star R.	Kona Kukus		Sorrel	1907
664	Smith, P. B.	Locust Grove			Black	1911
531	Washam, John T.	Pryor	Shiloh		Black	1909
665	Wright, S.	Locust Grove	Danil		Gray	1908
	Purebred Jacks					
586	Jones, Geo. L.	Pryor, R. 2	Nigger Ned 11310	Standard	Black	1907
419	Lewis, Browning E.	Strang	BiBi 9428	Standard	Gray	1909
581	Mayes, W. E. & W. A.	Pryor, Star R.	Dandy 6269	Standard	Blue	1907
348	Sellick, Steve	Adair, R. 2	Muse Davis 20002	Standard	Black	1907
578	Wright, S.	Locust Grove	Robert Duke 3161	Standard		
	Scrub Jacks					
693	Austin, T. J.	Pryor, R. 3	Sam		Black	1910
232	Bond, J. J.	Locust Grove, R. 1	Champ		Black	1911
691	Bruce, J. M.	Stidham	Teddy		Gray	1914
690	Bruce, J. M.	Stidham	Chief		Black	1913
507	Casey, W. D.	Pryor, R. 3	Black Mammoth Dick		Black	1912
777	Coverdell, Oll	Murphy	Teno		Gray	1911
650	Curtsinger, R. N.	Pryor, R. 1	Nigger		Black	1914
660	Curtsinger, R. N.	Pryor, R. 1	Frank		Black	1905
671	Herrington, J. W.	Salina	Fred		Black	1911
223	Hudson, J. N.	Loof	Jumbo Jr.		Black	1906
298	Longerier, J. M.	Locust Grove, R. 1	Blackbird		Black	1905
299	Longerier, J. M.	Locust Grove, R. 1	Henry		Gray	1905
312	Reeder, T. H.	Locust Grove	Jeff		Black	1911
539	Sellick, Steve	Adair, R. 2	Black Velvet		Black	1909
571	Washam, John T.	Pryor	Singer		Black	1912
572	Washam, John T.	Pryor	Alfalfa Bill		Gray	1906
620	Wilbur, J. I.	Pryor	Captain Bates		Gray	1909

MURRAY COUNTY

	Purebred Stallions					
565	Bailey, J. E.	Sulphur	Dr. Hammond 55245	Standard Bred	Black	1909
524	Davis Horse Association	Davis	Individu 53444 (50909)	Percheron	Black	1908
182	Turner, B. F.	Sulphur	Monarch 22092	French Draft	Gray	1909
725	Turner, B. F.	Sulphur	Tom McCudry 1812	Standard Bred	Chestnut	1907
	Grade Stallions					
53	Glasgow, G. H.	Sulphur, R. 1	Don Glasgow	Standard Bred	Bay	1910
	Scrub Stallions					
232	Earl, R. H.	Davis, R. 1	Billy		Blue	1909
721	Freeman, R. L.	Davis	Dan		Gray	

License No.	Owner	Postoffice	Name and Number	Breed	Color	Foaled
	Purebred Jacks					
462	Crippen, W. K.	Davis	Boen's Giant Jr. 6872	American	Black	1914
	Scrub Jacks					
677	Birdwell, F. B.	Davis	Mark Hawk		Brown	1911
763	Freeman, R. L.	Davis	Jeff		Black	1914
762	Freemon, R. L.	Davis	Woodrow		Black	1912
761	Freeman, R. L.	Davis	Lee Cruce		Blue	1911
760	Freeman, R. L.	Davis	John		Gray	1910
746	Johnston, J. S.	Nebo			Black	1909
593	McEuin, T. J.	Sulphur	Jack Jason		Black	1907
714	Nicholson, G. E.	Sulphur	John		Black	1907
96	Turner, B. F.	Sulphur	Starlight		Black	1911
			MUSKOGEE COUNTY			
	Purebred Stallions					
737	Crossland, W. H.	Keefeton	Cedarman 50248	Percheron	Black	1907
791	Etheridge, J. J.	Fort Gibson	Clysmic 57380	Thoroughbred	Bay	1907
193	Kershaw, L. R.	Muskogee	Confident 105559	Percheron	Black	1913
697	Lee, R. E.	Warner	Mineur II 55015	Percheron	Black	1911
150	Rogers, F. M.	Oktaha, R. 1	Bower Boy 39963	Standard Bred	Bay	1904
366	Swadley, D. R. & J. H.	Council Hill	Carlysle 53296	Percheron	Gray	1905
	Grade Stallions					
385	Bebee, W. B.	Keefeton, R. 1	Foremost II	Percheron	Black	1912
87	Hawkins, John M.	Porum	Richilieu	Percheron	Gray	1910
351	Vann, J. R. & Ada R.	Webbers Falls, R. 1	Colie	Saddle	Black	1910
	Scrub Stallions					
744	Etheridge, J. J.	Fort Gibson	George Christie		Bay	
291	Jones, Chas.	Wainright	Mobile		Sorrel	1912
738	Rice, B. B.	Muskogee, 214 Iowa	Doctor Buck		Sorrel	1909
190	Schaublin, A. A.	Warner	Chandler		Bay	1912
	Purebred Jacks					
529	Carrell, W. C.	Muskogee, R. 4	Sambo 5755	Standard	Black	1906
544	Grimmett, Tom	Haskell, R. 1	Big John 9438	Standard	Brown	1909
67	Hawkins, John M.	Porum	King 10788	Standard	Black	1910
640	Hodges, John V.	Boynton, R. 2	Favorite 9432	Standard	Black	1912
532	Lee, R. E.	Warner	Khime H. 2541	Standard	Black	1908
385	Lester, W. T.	Muskogee, R. 2	Jim 8502	Standard	Black	1908
587	Rogers, F. M.	Oktaha, R. 1	Zack Harmon 11229	Standard	Black	1909
442	Schaublin, A. A.	Warner	Bob Noah 12354	Standard	Black	1907
237	Swadley, D. R. & J. H.	Council Hill	Nathan 3138	American	Black	1909
	Scrub Jacks					
768	Lee, John	Webbers Falls	Nigger Boy		Black	1908
769	Lee, Walter	Webbers Falls	Benbutler		Black	1913
618	Maples, M. J.	Warner	Jack		Brown	1906

License No.	and Owner	Postoffice	Name and Number	Breed	Color	Foaled
226	Schaublin, A. A.	Warner	Blue Tom		Blue	1911
795	Powers, F. M.	Keefeton, R. 1			Black	1914
490	Wise, Quilla	Haskell, R. 2	Tonney		Black	1907

NOBLE COUNTY

Purebred Stallions

License No.	Owner	Postoffice	Name and Number	Breed	Color	Foaled
299	Bryant, J. W.	Perry	Heirmore 01310	Standard Bred	Bay	1905
300	Bryant, J. W.	Perry	Hurta 100964	Percheron	Gray	1912
720	Collier, T. H.	Bliss, R. 1	Moko-Sym 60012	Standard Bred	Brown	1913
15	Donahey, A. J.	Lucien	Stuntney Gold Land 9735 (25679)	Shire	Chestunt	1904
16	Donahey, A. J.	Lucien	Oklahoma 75349	Percheron	Black	1906
174	Harman, M. S.	Orlando, R. 5	Castor 79885	Percheron	Black	1911
61	Humphrey, C. C. & Son	Perry, R. 1	Sterling 91073	Percheron	Brown	1912
716	Johnson, R. M.	Orlando, R. 1	Jaguar 94033 (89070)	Percheron	Black	1910
717	Johnson, R. M.	Orlando, R. 1	Morocco 84489	Percheron	Gray	1911
401	Kinney, D. F.	Sumner	Joe 104989	Percheron	Gray	1910
672	McMullen, H. A.	Billings, R. 1	Woodrow 111250	Percheron	Gray	1914
658	Pancoast, Arthur	Redrock, R. 1	Fringan II (89212)	Percheron	Bay	1912
394	Sayre, W. A.	Morrison	Lepy 34294 (51333)	Percheron	Black	1901
75	Smelser, W. E.	Perry, R. 7	Alford 97492	Percheron	Brown	1913
506	Wildman, Lee R.	Bliss, R. 1	Rico 23448	French Draft	Gray	1910
332	Wyatt, R. F. & Sons	Orlando, R. 5	Brilliant 68281	Percheron	Black	1909
333	Wyatt, R. F. & Sons	Orlando, R. 5	Aristo 12007 (3415)	French Draft	Black	1899

Grade Stallions

License No.	Owner	Postoffice	Name and Number	Breed	Color	Foaled
143	Bryant, J. W.	Perry	Jerome Turner	Standard Bred	Bay	1908
193	Bryant, J. W.	Perry	Zulu	Percheron	Gray	1910
209	Chapman, J. C.	Red Rock, R. 1	Dave	Percheron	Black	1906
184	Chestnut, J. T.	Billings, R. 2		French Coach	Brown	1910
191	Hasenfratz, Joe	Perry, R. 5	Wannaval	Percheron	Gray	1909
204	Kelly, Bert H.	Bliss, R. 2	Senator	Percheron	Black	1912
180	Kinney, D. F.	Sumner	Jerry	Percheron	Black	1909
115	McCarthy, Phillip	Perry	Duplecard	Percheron	Gray	1908
457	Meshek, Martin	Perry	Pino	Percheron	Black	1914
452	Speer, J. W.	Morrison, R. 1	Black Diamond	Percheron	Black	1913
196	Tobin, Chas.	Perry, R. 3	Prince	French Draft	Black	1907

Scrub Stallions

License No.	Owner	Postoffice	Name and Number	Breed	Color	Foaled
614	Ellsberry, E.	Red Rock	Nebo		Brown	1908
295	Kelly, Bert H.	Bliss, R. 2	Diamond		Bay	1909
382	Meshek, Martin	Perry	Commorn		Black	1907
310	Nixon, D. C.	Perry, R. 4	Caesar		Brown	1906
596	Stowers, F.	Red Rock	Prince		Gray	1914
269	Tobias, J. H.	Red Rock	Black Tom		Black	1904
164	White, G. E.	Perry, R. 2	Dick		Gray	1906
233	Zimmerman, Chas.	Billings, R. 4			Black	1911

License No.	Owner	Postoffice	Name and Number	Breed	Color	Foaled
	Purebred Jacks					
191	Bryant, J. W.	Perry	Peacock 9514	Standard	Gray	1910
192	Bryant, J. W.	Perry	Col. Garrison III 9532	Standard	Black	1911
195	Chapman, J. C.	Red Rock, R. 1	Black Jonathan 4110	Standard	Black	1905
441	Donahey, A. J.	Lucien	Tom Sterling 6847	American	Black	1913
534	Ellsberry, E.	Red Rock	Jack Peacock III 6736	American	Black	1913
109	Greenleaf, H. L.	Morrison	Double King 2905	American	Black	1907
13	Harman, M. S.	Orlando, R. 5	Black Tom 5076	Standard	Black	1909
551	Johnson, R. M.	Orlando, R. 1	Colrow 12447	Standard	Black	1913
649	Leighan, S. W.	Perry, R. 6	Colonel Sterling 12747	Standard	Black	1912
505	McMullen, H. A.	Billings, R. 1	Big Mike Sr. 12445	Standard	Gray	1910
260	Sayre, W. A.	Morrison	Dynamite Dick 6978	Standard	Black	1907
455	Smelser, W. E.	Perry, R. 7	Col. Garrison III 21690	Standard	Black	1914
499	Stowers, F.	Red Rock	Phillip 6744	American	Black	1910
444	Tobias, J. H.	Red Rock	Big Bill 50468	American	Gray	1908
443	Tobin, Chas.	Perry, R. 3	Young Statesman 22667	Standard	Black	1912
	Scrub Jacks					
302	Chestnut, J. F.	Billings, R. 2	Jack		Gray	1910
380	Fowler, Willard	Billings	Prince		Black	1912
329	Kelly, Bert H.	Bliss, R. 2	Dick		Black	1911
330	Kelly, Bert H.	Bliss, R. 2	Bob		Black	1905
648	McCarthy, Phillip	Perry	Bob		Black	1911
540	McMullen, H. A.	Billings, R. 1	Haskell		Gray	1909
586	Smelser, W. E.	Perry, R. 7	White Cloud		Black	1911
201	White, G. E.	Perry, R. 2	Sampson		Black	1904
264	Wyatt, R. F. & Sons	Orlando, R. 5	Bob Taylor		Black	1904
265	Wyatt, R. F. & Sons	Orlando, R. 5	Bill Huggins		Gray	1909

NOWATA COUNTY

License No.	Owner	Postoffice	Name and Number	Breed	Color	Foaled
	Purebred Stallions					
209	Jones, Jesse B.	Delaware	Picador 24501	French Draft	Gray	1910
656	Lett, A. G.	Elliott	Omar 28673	French Draft	Black	1912
778	McWhirt, Irving	Wann	Ford 27767	French Draft	Brown	1914
79	Voris, Garner	Delaware	Hercules 79773	Percheron	Gray	1910
	Grade Stallions					
283	Jordan Bros.	Eaton	Mack	Percheron	Black	1908
409	Loveless, Peter	Delaware	Hero	Percheron	Black	1910
71	Stumbaugh, J. H.	Delaware, R. 2	Bob	Percheron	Black	1910
298	Timmons, Frank	Delaware	Red Chute Jr.	Standard Bred	Sorrel	1907
232	Wallace, E.	Watova		Belgian	Black	1911
	Scrub Stallions					
550	Chaney, A. H.	Delaware, R. 2	George		Black	1906
704	Foster, E.	Watova	Duke		Brown	1907
683	McLean, A. F.	Nowata	Spotted Prince		Spotted	1903
219	Merfield, John H.	Watova	Michel		Brown	1910

License No.	Owner	Postoffice	Name and Number	Breed	Color	Foaled
	Purebred Jacks					
141	Castoe, J. D.	Nowata	Buford's Taxpayer 6162	American	Black	1910
585	Dawson, J. M.	Centralia, R. 1	Black Frank 20398	Standard	Black	1909
204	Merfield, John H.	Watova	Abell's Big Ben 2673	American	Black	1907
194	Morin, C. E.	Nowata	Sir David 9430	Standard	Black	1910
579	Stumbaugh, J. H.	Delaware, R. 2	Charley 11978	Standard	Brown	1913
580	Stumbaugh, J. H.	Delaware, R. 2	Tom 10158	Standard	Gray	1912
42	Voris, Garner	Delaware	Legaltender 9433	Standard	Black	1911
591	Whitley, W. W.	Nowata	Mertes Jr. 20848	Standard	Black	1913
243	Willis, A. W.	Nowata	Jumbo Chief 9431	Standard	Black	1910
	Scrub Jacks					
722	McLean, A. F.	Nowata	Black Joe		Black	1913
782	Stevenson, A. J.	Delaware, R. 1	Orphan Boy		Black	1912
	OKFUSKEE COUNTY					
	Purebred Stallions					
694	Maloy, D. F.	Bearden	Search Me 114311	Percheron	Black	1914
695	Maloy, D. F.	Bearden	Albino 108347	Percheron	Black	1914
803	Williams, R. W.	Castle, R. 1	Mack Perkins 50966	Standard Bred	Chestnut	1907
785	Woodward, R. N.	Morse	Morgan Tige 6662	Morgan	Bay	1910
	Scrub Stallions					
156	Blanks, Nat	Clearview	Jim Miller		Chestnut	1901
639	Brass, Chas. E.	Mason	Dan		Brown	1914
698	Bryant, Geo.	Castle	Dan		Bay	.....
427	Howe, C. F.	Henryetta, R. 1	Buster		Sorrel	1913
397	Smith, J. M.	Paden, R. 2			Bay	1912
256	Watson, Santa	Dustin	Dan		Bay	1910
726	Woodward, R. N.	Morse	Jim		Brown	1903
	Purebred Jacks					
619	McGehee, S. H.	Micawber	Otoway 20426	Standard	Black	1911
518	Maloy, D. F.	Bearden	Turner's Inker 10860	Standard	Black	1913
530	Neighbors, E. L.	Paden, R. 1	Falcon 21522	Standard	Gray	1913
509	Parsons, T. H.	Prague, R. 3	Sam Chief 12428	Standard	Black	1914
603	Shelton, J. R.	Welty	Charley Hare 5378	Standard	Black	1911
	Scrub Jacks					
208	Blanks, Nat	Clearview	Warrior		Black	1908
728	Bryant, George	Castle	Man		Black	.....
712	Harper, Wm.	Boley, R. 2	Black Hawk		Black	1914
567	Massey, J. W.	Paden, R. 2	Honest John		Black	1912
793	Williams, R. W.	Castle	Jeff		Blue	1909
	OKLAHOMA COUNTY					
	Purebred Stallions					
379	Alquire, D. E.	Oklahoma City, R. 10	Casino Prince 94110	Percheron	Black	1912
518	Bretz, F. J.	Oklahoma City	Barton G. 47594	Standard Bred	Black	1906

License No.	Owner	Postoffice	Name and Number	Breed	Color	Foaled
634	Henthorn, A. J.	Oklahoma City, R. 4	Casner 59106	Percheron	Black	1907
708	Henthorn, A. J.	Oklahoma City, R. 4	Buster 122882	Percheron	Black	1915
709	Henthorn, A. J.	Oklahoma City, R. 4	None Such 116777	Percheron	Black	1914
710	Henthorn, A. J.	Oklahoma City, R. 4	Archidue 109433	Percheron	Gray	1914
430	Koelsch, August	Oklahoma City, R. 5	Kildare 114312	Percheron	Black	1914
458	Lanyon, R. J.	Harrah	Chastin 107503	Percheron	Black	1913
459	Lanyon, R. J.	Harrah	Villers 108690	Percheron	Black	1913
20	Manwell, E. H.	Oklahoma City, R. 4	Charley 51969	Percheron	Black	1907
426	Ozone Stock Farm	Oklahoma City, R. 1	Owana 62692	Standard Bred	Bay	1913
86	Ozone Stock Farm	Oklahoma City, R. 1	Ozone 40480	Standard Bred	Brown	1902
340	Pack, C. E.	Oklahoma City, R. 10	Symbol Wilkin 39668	Standard Bred	Bay	1904
127	Pipper, Wm. F.	Harrah	Symbolkin 61148	Standard Bred	Bay	1912
128	Schuler, J. M.	Harrah, R. 3	Gothier 63091	Percheron	Black	1908
389	Sudik, Vinc	Oklahoma City, R. 7	Casino Jr. 87423	Percheron	Gray	1913
422	Tyler, J. G.	Edmond	Wilson 55549	Percheron	Black	1913
424	Tyler, J. G.	Edmond	Uhlan 62320	Percheron	Black	1908
	Grade Stallions					
425	Button Bros.	Oklahoma City, R. 8	Aigot Wilkes	Standard Bred	Brown	1911
319	Canada, W. G.	Jones, R. 2	Prince	Percheron	Gray	1910
380	Davis, Jesse P.	Wheatland, R. 1	Prince	Percheron	Black	1911
186	Henrdickson, A. C.	Newalla	Higgogerty	Saddle	Gray	1906
311	Janssen, B. H.	Oklahoma City, R. 5	Colonel	Standard Bred	Bay	1912
407	Koelsch, August	Oklahoma City, R. 5	Prince	Percheron	Black	1914
126	Morava, Wm. F.	Wheatland, R. 1	Dewey	Percheron	Black	1909
372	Sledge, G. W.	Harrah	Black Prince	Percheron	Black	1911
	Scrub Stallions					
407	Canada, W. G.	Jones, R. 2	Beecher		Black	1908
225	Mitchell, James	Choctaw, R. 1	Brilliant		Bay	1907
280	Pack, C. E.	Oklahoma City, R. 10			Gray	1901
296	Sherrick, Wm.	Oklahoma City, R. 9	Dandy		Bay	1907
230	Tiller, Geo.	Jones	Jim Crow		Black	1909
	Purebred Jacks					
394	Button Bros.	Oklahoma City, R. 8	Oklahoma Boy 10787	Standard	Black	1913
436	Davis, Jesse P.	Wheatland, R. 1	Colonel III 12117	Standard	Black	1914
272	Henthorn, A. J.	Oklahoma City, R. 4	Maloy's Harwood 21610	Standard	Black	1912
445	Henthorn, A. J.	Oklahoma City, R. 4	Orphan Boy 12381	Standard	Black	1911
208	Johnson, Jas. L.	Jones	Breeders' Special 4653	American	Black	1906
262	Kendall, T. H.	Jones, R. 1	The Bear Cat 11258	Standard	Black	1912
365	Koelsch, August	Oklahoma City, R. 5	Clever Boy 11396	Standard	Blue	1911
473	Manwell, E. H.	Oklahoma City, R. 4	Burchord 3099	American	Black	1908
207	Mitchell, James	Choctaw, R. 1	Mark J. 4654	American	Black	1909
211	Pack, C. E.	Oklahoma City, R. 10	Roosevelt 20747	Standard	Gray	1911
77	Rush, J. D.	Oklahoma City, R. 4	Banks 21017	Standard	Black	1912
78	Rush, J. D.	Oklahoma City, R. 4	Moonlight 9037	Standard	Black	1912
79	Rush, J. D.	Oklahoma City, R. 4	Jay 21018	Standard	Black	1913
275	Tyler, J. G.	Edmond	High Tower 10891	Standard	Black	1905

License No.	and Owner	Postoffice	Name and Number	Breed	Color	Foaled
	Scrub Jacks					
791	Beard, J. M.	Choctaw, R. 3	Jasper		Black	1914
453	Canada, W. G.	Jones, R. 2	Stonewall		Brown	1908
392	Lanyon, R. J.	Harrah	Sunlight		Black	1912
389	Morava, Wm. F.	Wheatland, R. 1	Lindon Jr.		Black	1908
702	Robertson, Geo. B.	Luther	Champ Clark			1912
173	Schuler, J. M.	Harrah, R. 3	Jack		Black	1908
332	Sherrick, Wm.	Oklahoma City, R. 9	Cheaf		Black	1908
565	Sledge, G. W.	Harrah	Jack		Blue	
796	Bennett, John	Jones	Free Silver		Black	

OKMULGEE COUNTY

	Purebred Stallions					
78	Arnold, J. S.	Beggs	Truxton King 5221	Saddle	Bay	1909
	Grade Stallions					
81	Donathan, R. W.	Okmulgee, R. 3	Chester	Percheron	Bay	1913
223	Ledbetter, Floyd	Okmulgee, R. 3	Red Fox	Standard Bred	Sorrel	1909
233	Ledbetter, Floyd	Okmulgee, R. 3	Victor	Percheron	Black	1913
355	Rice, Geo.	Okmulgee	Mike	Percheron	Gray	1911
	Scrub Stallions					
424	Beal, R. W.	Okmulgee, R. 1	Morgan		Bay	1912
475	Cobb, Eli	Morris, R. 1	Mack		Brown	1910
604	Edwards, Henry	Morris	Prince		Black	1912
311	Ledbetter, Floyd	Okmulgee, R. 3	Markham		Brown	1909
504	Mitchell, G. & Co.	Boynton, R. 2	Lee		Gray	1911
	Purebred Jacks					
288	Ledbetter, Floyd	Okmulgee, R. 3	Teddy 6726	Standard	Gray	1911
	Scrub Jacks					
472	Beal, R. W.	Okmulgee, R. 1	Eastern John		Gray	1914
523	Cobb, Eli	Morris, R. 1	Tom		Black	1910
466	Edwards, W. P.	Boynton, R. 1	Villa		Black	1908
130	Waugh, J. E.	Okmulgee, R. 3			Gray	1910

OSAGE COUNTY

	Purebred Stallions					
799	Keeth, J. M.	Fairfax	Jackson 84066	Percheron	Black	1907
341	Mack, J. A.	Burbank	Bismark 91489	Percheron	Gray	1911
68	Prosser, U. S.	Burbank	Milton 80141	Percheron	Gray	1910
601	Shellenbarger, Oren	Grainola	Roy's Chief 50803	Percheron	Black	1907
3	Stanker, H. G.	Fairfax	Turin 46052 (58151)	Percheron	Black	1904
393	Tall Chief, Henry	Fairfax	Dan Falmont 50834	Standard Bred	Brown	1908
	Grade Stallions					
58	Roe, Frank	Blackubrn		Standard Bred	Black	1908

License No.	and Owner	Postoffice	Name and Number	Breed	Color	Foaled
	Scrub Stallions					
*284	Tucker, R. B.	Fairfax	Thom		Gray	1905
284	Yourt, J. W.	Fairfax	Thom		Gray	1905
	Purebred Jacks					
249	Boulanger, I. W.	Elgin, Kans.	Jumbo 6426	Standard	Black	1910
	Scrub Jacks					
787	Butler, J. A.	Burbank	Mammoth		Black	1912
788	Keeth, J. M.	Fairfax	Novelty		Black	1912
425	Mitchell, Joseph D.	Pawhuska			Black	1911
363	Moore, W. L.	Ralston, R. 2	Jack		Black	1903
	OTTAWA COUNTY					
	Purebred Stallions					
793	Elliott & Byrun	Fairland	Cesar 25174 (44342)	Percheron		1898
534	Garman, J. R.	Fairland	Wander One 55650	Standard Bred	Bay	1910
535	Garman, J. R.	Fairland	Charmont 54199	Percheron	Bay	1907
797	Long, W. P.	Fairland	Dazzle Leer 63491	Standard Bred	Brown	1912
474	Smith, Lawrence F.	Seneca, Mo.	Obsidian 53774	Percheron	Black	1906
	Grade Stallions					
389	Bowen Bros.	Fairland, R. 1	Don	Percheron	Black	1909
313	Fallis, W. R.	Miami, R. 4	Major	Percheron	Brown	1913
	Scrub Stallions					
435	Garman, J. R.	Fairland	J. T. Moore		Gray	1907
202	Howard, Green	Tiff City, Mo.			Roan	1906
628	Jones, J. C.	Wyandotte, R. 1			Black	1911
470	Van Horn, R. Roy & Co.	Peoria	Scott		Bay	1903
	Purebred Jacks					
317	Bowen Bros.	Fairland, R. 1	Jack 3708	American	Black	1909
448	Garman, J. R.	Fairland	Mack Jr. 12387	Standard	Black	1913
449	Garman, J. R.	Fairland	Jet Rutledge 6568	American	Black	1909
450	Garman, J. R.	Fairland	Dr. Cowden 6566	American	Black	1911
451	Garman, J. R.	Fairland	Jim Thomas 12386	Standard	Gray	1907
452	Garman, J. R.	Fairland	Hartman's Sampson 6567	American	Black	1911
	Scrub Jacks					
240	Howard, Green	Tiff City, Mo.			Black	1912
522	Van Horn, R. Roy & Co.	Peoria	Dewey		Black	1906
	PAWNEE COUNTY					
	Purebred Stallions					
249	Fugate, J. M.	Cleveland, R. 1	Bay Prince 69816	Percheron	Bay	1909
2	Garner, W. J.	Pawnee, R. 1	Laghout 98912	Percheron	Black	1911
36	Marlow, F. M.	Blackburn, R. 1	Wayne 95380	Percheron	Gray	1912

License No.	Owner	Postoffice	Name and Number	Breed	Color	Foaled
32	Millburn, S. A.	Valley, R. 1	Seneca 91072	Percheron	Brown	1912
294	Olmstead, W. M.	Pawnee	Julot 34296 (48689)	Percheron	Black	1900
232	Poos, Carl	Blackburn	Dougal C. 51627	Standard Bred	Bay	1910
337	Riegel, Geo. E.	Jennings, R. 1	Kansas Ambition 989	Hackney	Sorrel	1908
446	Roe & Waters	Pawnee, R. 4	King 97893	Percheron	Black	1912
34	Waters, G. A.	Pawnee	Guy 103080	Percheron	Black	1903
109	Waters, G. A.	Pawnee	Herschel 57374	Percheron	Gray	1907
33	Wedd, John	Ralston, R. 1	Neil 102679	Percheron	Black	1913
	Grade Stallions					
387	Henderson, S. W.	Pawnee	Marion	Percheron	Black	1902
168	Lee & Hopper	Valley, R. 1	Victor General	Percheron	Bay	1911
139	Olmstead, W. M.	Pawnee	Dennis T.	Standard Bred	Bay	1900
296	Robbins, Fred	Ralston, R. 1	Simon	Belgian	Bay	1909
104	Skedee Horse Co.	Skedee	Mustapha II	Percheron	Black	1909
418	Tompkins, R. E.	Ralston	Missouri Chief	French Draft	Black	1910
177	Whittager, W. E.	Pawnee	Duke III	Percheron	Black	1910
	Scrub Stallions					
286	Colglizier, John	Skedee, R. 3	Duke		Black	1912
412	Drake, Donald	Skedee, R. 1	Black Nights		Black	1910
522	Dugan, James	Red Rock, R. 3	Prince Roy		Bay	1907
157	Henderson, S. W.	Pawnee	Chief		Black	1908
695	Ray, C. H.	Ralston	Coley Jr.		Blue Roan	1909
	Purebred Jacks					
187	Depuy, Link	Blackburn	Gov. Wood Jr. 9122	Standard	Black	1907
1	Marlow, F. M.	Blackburn, R. 1	Kansas King 2853	Standard	Black	1908
454	Marlow, F. M.	Blackburn, R. 1	Billy Bryan 12420	Standard	Gray	1906
453	Marlow, F. M.	Blackburn, R. 1	Canco 12421	Standard	Blue	1913
590	Tompkins, R. E.	Ralston	Blue Bank 12665	Standard	Blue	1914
324	Waters, G. A.	Pawnee	Cook's Sampson 113334	Standard	Gray	1908
21	Waters, G. A.	Pawnee	Gray Ben 5153	Standard	Gray	1909
	Scrub Jacks					
653	Ackley, Sherman	Keystone, R. 1	Robert G.		Black	1913
707	Depuy, Link	Blackburn			Black	1913
187	Fugate, J. M.	Cleveland, R. 1	Jake		Black	1908
10	Garner, W. J.	Pawnee, R. 1	Big Boy		Gray	1906
195	Henderson, S. W.	Pawnee	Bradrock		Balck	1905
189	Reigel, Geo. F.	Jennings, R. 1			Black	1908

PAYNE COUNTY

	Purebred Stallions					
107	Bryan, Frank S.	Perkins, R. 2	Paganine 3512	French Coach	Bay	1904
772	Georgia, A. B.	Ripley, R. 1	Rastus 115984	Percheron	Gray	1914
451	Harrah, J. T.	Stillwater, R. 1	Black Boy 12148	French Draft	Black	1898
654	Harrah, J. T.	Stillwater, R. 1	Houtbois 90372	Percheron	Black	1912
225	Kirby, J. S.	Stillwater, R. 7	Captain 56615	Percheron	Gray	1907

License No.	Owner	Postoffice	Name and Number	Breed	Color	Foaled
632	Millhorn, W. S.	Cushing	Casey 93935	Percheron	Bay	1912
463	Oklahoma A. and M. College	Stillwater	Gladiator 119314	Percheron	Gray	1914
633	Oklahoma A. and M. College	Stillwater	Donald Jr. 122304	Percheron	Gray	1914
596	Orner, F. C.	Stillwater	Red Douglas 42082	Percheron	Chestnut	1904
342	Patton, Wm. I.	Stillwater, R. 2	June boleer G. 49940	Standard Bred	Bay	1907
668	Rasmussen, Ben	Perkins, R. 2	Headlight Vesta 28440	French Draft	Brown	1914
44	Scott, W. L.	Perkins, R. 1	Meritant Jr. 92525	Percheron	Black	1911
94	Shotwell, Orlando	Cushing, R. 1	Casius 87424	Percheron	Black	1912
125	Spencer, Wm.	Morrison	Krutsch 36886	Thoroughbred	Chestnut	1903
126	Spencer, Wm.	Morrison	Major Nellis 60168	Standard Bred	Bay	1913
486	Tucker, J. A.	Yale	Ten Brock 3725	German Coach	Black	1900
395	White, J. W.	Glencoe, R. 2	Barney 21358	French Draft	Gray	1903
	Grade Stallions					
280	Bethards, Geo.	Glencoe	Stanley	French Draft	Gray	1904
345	Coy, Albert	Yale, R. 2	Major Blue Cloud	Percheron	Blue Roan	1908
133	Evans, Mell	Stillwater, R. 7	Dexter	Percheron	Gray	1914
141	Graves, W. H.	Glencoe, R. 4	Nig	Percheron	Black	1913
142	Graves, W. H.	Glencoe	Rex	Standard Bred	Bay	.....
41	Howe, A. M.	Stillwater	Prince	French Draft	Black	1911
399	McKaughan, O. E.	Glencoe, R. 2	Lepy	Percheron	Black	1909
109	Millhorn, W. S.	Cushing	Prince Unaw	Percheron	Black	1908
110	Millhorn, W. S.	Cushing	Tom McGregor	Standard Bred	Chestnut	1905
247	Powers, Ralph	Yale	King Cole	Percheron	Black	1906
200	Richards, E. S.	Glencoe, R. 5	Comet	Percheron	Black	1910
454	Smith, Homer M.	Yale, R. 3	Cleopus	German Coach	Black	1907
34	White, H. T.	Stillwater	Grover	Percheron	Black	1911
	Scrub Stallions					
576	Beavers, O. L.	Yale, R. 2	Tooter	.....	Black	1913
417	Bethards, Geo.	Glencoe	Teddy	.....	Brown	1908
574	Boyd, Monroe	Stillwater	King	.....	Black	1905
694	Cole, C. E.	Stillwater, R. 5	Jum	.....	Black	1914
631	Fry, L. A.	Stillwater	Dock	.....	Brown	1915
126	Henke, Gus	Orlando, R. 4	Almatus	.....	Black	1910
155	Kimple, A. L.	Glencoe, R. 6	Black Dan	.....	Black	1909
487	Linsenmeyer, L. F.	Ripley, R. 2	Ned	.....	Black	1911
149	Ohse, A. E.	Glencoe, R. 3	Jake	.....	Brown	1902
597	Rasmussen, Ben	Perkins, R. 2	Fred	.....	Gray	1914
91	Standley, S. M.	Stillwater, R. 5	Fred	.....	Gray	1911
42	White, H. T.	Stillwater	Nimbus	.....	Black	1903
	Purebred Jacks					
352	Bethards, Geo.	Glencoe	Shelby Jr. 7047	Standard	Black	1910
353	Bethards, Geo.	Glencoe	Taft 7048	Standard	Black	1911
354	Bethards, Geo.	Glencoe	Legal Tender Jr. 7049	Standard	Gray	1912
400	Coy, Albert	Yale, R. 2	Barytone 10169	Standard	Black	1910
189	Graves, W. H.	Glencoe, R. 4	Black Dick 20599	Standard	Black	1910
657	Haight, J. E.	Mulhall	Zeno 22562	Standard	Black	1913

License No.	and Owner	Postoffice	Name and Number	Breed	Color	Foaled
319	Kimple, A. L.	Glencoe, R. 6	Napoleon 11281	Standard	Black	1914
220	McKaughan, O. E.	Glencoe, R. 2	Storm Chief 21725	Standard	Black	1911
136	Millhorn, W. S.	Cushing	Black Jeff Jr. 10049	Standard	Black	1905
137	Millhorn, W. S.	Cushing	Carpentero 964	American	Black	1903
154	Ohse, A. E.	Glencoe, R. 3	Jargo 10125	Standard	Gray	1912
392	Payne, C. H.	Ripley, R. 1	Marshall Field 11478	Standard	Black	1912
302	Powers, Ralph	Yale	Starlight 5315	Standard	Black	1910
601	Richards, C. W.	Glencoe, R. 3	Champion Boy 12690	American	Gray	1912
602	Richards, C. W.	Glencoe, R. 3	Big Boy 22760	American	Gray	1914
255	Richards, E. S.	Glencoe, R. 5	Black Artist 7176	Standard	Black	1911
256	Richards, E. S.	Glencoe, R. 5	Mammoth J. C. 7177	Standard	Black	1912
50	Shotwell, Orlando	Cushing, R. 1	Haskell 9439	Standard	Black	1912
63	White, H. T.	Stillwater	Jumba 2247	Standard	Black	1909
105	White, H. T.	Stillwater	Oklahoma Chief 9936	Standard	Black	1911
267	White, J. W.	Glencoe, R. 2	C. T. Robber 3447	Standard	Black	1905
	Scrub Jacks					
71	Bryan, Frank S.	Perkins, R. 2	Ambition		Black	1910
72	Bryan, Frank S.	Perkins, R. 2	Pough		Black	1908
741	Georgia, A. B.	Ripley, R. 1	Jeff		Blue	1906
390	Harrah, J. T.	Stillwater, R. 1	Duke		Black	1909
64	Herod, Lem	Perkins, R. 2	Bob Johnson		Black	1911
141	Kirby, J. S.	Stillwater, R. 7	Sampson		Black	1906
623	Rasmussen, Ben	Perkins, R. 2	Little Giant		Black	1914
427	Tucker, J. A.	Yale	Jeff		Black	1907

PITTSBURG COUNTY

	Purebred Stallions					
801	Anderson, J. T.	Hartshorne	Glenn Rose 3177	Saddle	Bay	1906
526	Dunagan, D. N.	McAlester, R. 1	Delmar 83540	Percheron	Black	1910
645	McFall, C. F.	Featherston	Jim Bramblet 37095	Standard Bred	Bay	1903
205	Phipps, W. R.	Featherston	Integre 59430 (81268)	Percheron	Gray	1908
110	Stephens, John E.	Savannah	Gimcrack 24088	Thoroughbred	Chestnut	1900
704	Wade, R. E.	Quinton	Dare McDonald 4436	Saddle	Black	1910
705	Wade, R. E.	Quinton	King Directum 42875	Standard Bred	Bay	1905
	Crossbred Stallions					
1	Flescher & Dale	Krebs	Krebs Rex	Standard Bred	Black	1912
	Grade Stallions					
402	Bristow, A. J.	Massey	Tom	Thoroughbred	Sorrel	1907
413	Choate, T. E.	Indianola	Jupiter	Percheron	Gray	1911
384	Davis, Fletcher	Haywood	Reever	Percheron	Black	1905
448	Grove, J. T.	Indianola	Arla	Percheron	Black	1911
	Scrub Stallions					
433	Anderson, A. L.	Anderson	Burt		Gray	1908
224	Batts, Geo. W.	Kiowa	Calvin		Black	1908
673	Carter, D. A.	Savannah	Roosevelt		Bay	1907

License No.	Owner	Postoffice	Name and Number	Breed	Color	Foaled
662	Davenport, S. A.	Blocker	Perch		Brown	1908
663	Davenport, S. A.	Blocker	White Man		Gray	1908
648	Madison, W. P.	Blanco			Black	1910
211	Nation, W. M.	Quinton	Coach		Black	1910
143	Quinton, James	Quinton			Black	1908
320	Stevens, J. C.	McAlester	Scott's Almont Jr.		Bay	1905
	Purebred Jacks					
588	Carter, D. A.	Savannah	Beach 7782	Standard	Black	1911
576	Davenport, S. A.	Blocker	Ozark King 20730	Standard	Black	1913
577	Davenport, S. A.	Blocker	Burkey 3435	American	Black	1907
238	McFall, C. F.	Featherston	Kentucky Joe 11137	Standard	Black	1908
315	Nation, W. M.	Quinton	Oklahoma King 2967	American	Black	1907
116	Phipps, W. R.	Featherston	John D. 10672	Standard	Gray	.....
583	Wade, R. E.	Quinton	Ozark Chief 22746	Standard	Black	1914
584	Wade, R. E.	Quinton	Black Hawk 7777	Standard	Black	1912
	Scrub Jacks					
676	Lalman, G. E.	Cabaniss	Black Sam		Black	1911
700	McCoy, J. C.	Daisy	George		Blue	1909
686	Madison, W. P.	Blanco			Black	1909
424	Perteet, John	North McAlester, R. 2	Buster		Black	1908
789	Smith, Otto	Alderson	Boone		Black	1909
783	Wood, T. S.	Pittsburg	Mack		Gray	1907

PONTOTOC COUNTY

	Purebred Stallions					
26	Bell, T. W.	Allen	Buster 92941	Percheron	Black	1912
537	Martin, W. G.	Ada	Montell 42045	Standard Bred	Bay	1901
443	Miller, W. H.	Stonewall, R. 4	Jungle Chief 4790	Saddle	Bay	1910
281	Scrivner, C.	Stonewall	Marquette 3981	French Coach	Sorrel	1906
	Grade Stallions					
17	Cowger, T. P.	Steedman	Black Hawk	Percheron	Black	1905
102	Shackelford, C. G.	Roff	Roy Rex	Saddle	Black	1906
208	Sharp, W. M. & Son	Ada	Ceylum	Percheron	Bay	1911
	Scrub Stallions					
98	Clayton, L. C.	Steedman	Alick		Bay	1907
670	Crossen, W. A.	Roff,	Black Joe		Black	1911
669	Crossen, J. H.	Roff,	Pelatory		Black	1909
68	Dickerson, J. N.	Ada, R. 1			Spotted	1913
653	Levingston, W. G.	Franks	Dewey		Sorrel	1912
693	McKoy, Z. K.	Stonewall	Bill		Bay	1911
650	Miller, T. E.	Francis	Dan		Brown	1910
576	Miller, W. H.	Stonewall, R. 3	Jim		Black	1910
432	Murphy, Ben	Ada	Tom		Sorrel	1907
328	Raper, Clayton	Stratford, R. 4	Rudolph		Gray	1910

License	No. and Owner	Postoffice	Name and Number	Breed	Color	Foaled
672	Standridge, W. L.	Stratford, R. 2	Joe		Black	1914
292	Sturdevant, F. S.	Vanoss	Sampson		Gray	1912
684	Turner, Ira	Stonewall	Charlie		Gray	1908
	Purebred Jacks					
305	Floyd, J. R.	Ada	Black Barney 5224	Standard	Black	1908
611	McKoy, Z. K.	Stonewall	Miller H. 21871	Standard	Black	1913
370	Martin, W. G.	Ada	Pemberton 5792	American	Black	1910
521	Nations, W. H.	Stonewall	Black Knight 12513	Standard	Black	1912
279	Oliver, M. B.	Ada	Champion 20044	Standard	Black	1906
9	Pontotoc Breeders Association	Ada	John Marshall 4678	American	Black	1911
341	Sharp, W. M. & Son	Ada	Barney Grant 20032	Standard	Black	1907
258	Sharp, W. M. & Son	Ada	Star Warrior 21698	Standard	Black	1913
259	Wade, Sam	Ada	Black Diamond 10949	Standard	Black	1913
	Scrub Jacks					
151	Buck, J. S.	Ada	Dan		Black	1911
665	Colbert, Frank	Franks			Black	1913
708	Crossen, J. H.	Roff	Twilight		Black	1909
306	Dickerson, J. N.	Ada, R. 1	Perry		Blue	1909
584	Garner, Sam C.	Ada, R. 2	Ned K.		Black	1910
754	Graham, J. A.	Stratford, R. 4	Lee		Gray	1909
5	Jones, C. W.	Allen			Black	1898
538	Moseley, L. B.	Maxwell	Lewis		Blue	1909
640	Oliver, M. B.	Ada	John S.		Black	1913
528	Scrivner, C. O.	Stonewall	John		Black	1909
694	Shackelford, C. G.	Roff	Mike		Black	1905
723	Turner, Ira	Stonewall	Jess		Black	1912
478	Wilson, Scott	Steedman	King		Black	1912
588	Wilson, Will H.	Steedman	Bradley		Blue	1911
635	Winn, U. G.	Ada	John		Black	1915

POTTAWATOMIE COUNTY

License	No. and Owner	Postoffice	Name and Number	Breed	Color	Foaled
	Purebred Stallions					
338	Akin, Dave	Maud, R. 1	Gray Tom 15998	French Draft	Gray	1905
202	Aydelotte Horse Imp. Assn.	Meeker, R. 2	Rantoul 11833	French Draft	Black	1910
624	Bolton, Jas. H.	Tecumseh, R. 2	Douglas G. 24939	French Draft	Black	1911
24	Driscoll, Val	Dale, R. 1	Souvenir (59747)	Percheron	Black	1903
6	Hampton, L. A. & Sons	Dale, R. 1	Casino Model 74789	Percheron	Black	1911
648	Hampton, L. A. & Sons	Dale, R. 1	Hastrua 62367 (74422)	Percheron	Black	1908
680	Koelsch, S. J.	Shawnee, R. 6	Rufus Rastus 16606	French Draft	Gray	1905
556	Lewis, J. B.	Wanette	Robert De Rebecq (32750)	Belgian	Bay	1903
650	Neighbors, W. M.	Meeker, R. 2	Captain 110948	Percheron	Black	1914
268	Riddle & Goss	Maud	Bajardo 68306 (46320)	Percheron	Black	1900
171	Riddle & Goss	Maud	Monarch 50393	Percheron	Black	1906
180	Riddle & Goss	Maud	Spring Up 51512	Percheron	Black	1906
270	Sharp, S. H.	Konawa	Bazan 40138 (52154)	Percheron	Black	1901
673	Tacker, Wilson R.	Payson, R. 1	Uncas 108303	Percheron	Black	9114

License No.	and Owner	Postoffice	Name and Number	Breed	Color	Foaled
328	Turner, John W.	Earlsboro, R. 1	Max 82560	Percheron	Black	1910
576	Womack, E. B.	Tecumseh, R. 3	Kado 42924 (68413)	Percheron	Black	1905
	Grade Stallions					
166	Inman, F. J.	Earlsboro, R. 1	Duke the Third	Percheron	Black	1912
396	Lehman, Dave	Konawa, R. 1	Monarch Jr.	Percheron	Black	1911
310	Pope, J. M.	Wanette, R. 1		Balgian	Brown	1913
158	Schmidt, W. A.	Tecumseh, R. 1	Snyder	Percheron	Brown	1910
	Scrub Stallions					
122	Farley, R. C.	Asher	Prince		Gray	1907
171	Harris, R. E.	Wanette			Brown	1908
562	Horsley, W. J.	Trousdale, R. 2	Lightfoot		Black	1905
633	Huckabee, Wm.	Wanette, R. 2	Dan		Bay	1913
688	Lawyer, J. E.	Maud	Arkansas Frank		Bay	1910
395	Lynn, E.	Asher, R. 1			Chestnut	1911
396	Lynn, E.	Asher, R. 1			Gray	1911
613	Radford, J. C.	Asher	Buster Howard		Gray	1909
*171	Weaver, S. J.	Trousdale, R. 1	Selum		Black	1906
52	Willis, N. P.	Wanette			Brown	1908
	Purebred Jacks					
656	Bolton, Jas. H.	Tecumseh	Missouri Giant ,Initiatory	American	Black	1914
10	Bolton, John	Dale	Noble Giant 4908½	American	Black	1911
* 10	Driscol, Val	Dale, R. 1	Noble Giant 4908½	American	Black	1911
88	Hampton, L. A. & Sons	Dale, R. 1	Rall's Dandy Jim 3818	American	Black	1909
4	Logan, J. T.	Shawnee, R. 5	Missouri Boy 7328	Standard	Black	1911
5	Logan, J. T.	Shawnee, R. 5	Peacock 7327	Standard	Black	1911
44	Logan, J. T.	Shawnee, R. 5	Skylight 7325	Standard	Black	1908
96	McInnich, L. P.	Wanette	Colonel 21316	Standard	Black	1913
147	Neighbors, W. M.	Meeker, R. 2	Barcelona 9566	Standard	Black	1908
148	Neighbors, W. M.	Meeker, R. 2	Missouri Chief 4854	Standard	Black	1902
446	Northcut, J. W.	Tecumseh	Hunter 21203	Standard	Blue	1912
101	Riddle & Goss	Maud	Cooper's Jumbo 2687	American	Black	1908
506	Riddle & Goss	Maud	Missouri 11471	Standard	Black	1902
169	Sharp, S. H.	Konawa	Black Hawk Jr. 9552	Standard	Black	1908
537	Sharp, S. H.	Konawa	Black Joe 12534	Standard	Black	1914
313	Tacker, Wilson R.	Payson, R. 1	Comanche II 20506	Standard	Black	1913
434	Womack, E. B.	Tecumseh, R. 3	Balaam 12134	Standard	Black	1909
	Scrub Jacks					
137	Aydelotte Horse Imp. Assn.	Meeker, R. 2	Morrow II		Black	1897
138	Aydelotte Horse Imp. Assn	Meeker, R. 2	Joe Folk Jr.		Black	1910
582	Bolton, Jas. H.	Tecumseh, R. 2	Silver King		Black	1911
68	Childs, H.	Trousdale	Noble		Black	1911
69	Childs, H.	Trousdale	Blue		Gray	1910
70	Childs, H.	Trousdale	Jim		Gray	1911
668	Cossey, T. J.	Wanette, R. 1	Jeff		Black	1912
73	Horsley, W. J.	Trousdale, R. 2	Taylor		Black	1911

License No.	Owner	Postoffice	Name and Number	Breed	Color	Foaled
595	Horseley, W. J.	Trousdale, R. 2	Silver		Gray	1904
614	Lehman, Dave	Konawa, R. 1			Black	1909
483	Lynn, E.	Asher, R	Jack		Black	1911
651	Radford, J. C.	Asher	Blue J.		Blue	1909
258	Turner, John W.	Earlsboro, R. 1	Eagle		Brown	1911
202	Weaver, S. J.	Wanette			Black	1911

PUSHMATAHA COUNTY

License No.	Owner	Postoffice	Name and Number	Breed	Color	Foaled
	Scrub Stallions					
750	Goodgion, L. C.	Miller	Ginger		Chestnut	1911
393	Rainwaters, C. H.	Antlers	Prince		Sorrel	1907
97	Vanzant, J. M.	Daisy	Black Smoky		Black	1907
	Purebred Jacks					
327	Lindley, O. J.	Rattan	Parker 9642	Standard	Black	1909
46	McNeff, F. P.	Albion	Mammoth King 10898	Standard	Gray	1908
	Scrub Jacks					
36	McKinney, Thurston	Nashoba	Riley		Blue	1904
597	Merryman, Wm.	Albion	John		Brown	1908
446	Rainwaters, C. H.	Antlers	Arkansas Jim		Black	1912
530	Skaggs, Frank	Moyers	Journal		Black	1906

ROGER MILLS COUNTY

License No.	Owner	Postoffice	Name and Number	Breed	Color	Foaled
	Purebred Stallions					
25	Burns, Mrs. Myrtle	Rankin, R. 1	Keota Captain 31909	Percheron	Gray	1903
782	Davidson, R. M.	Durham	Dude 116369	Percheron	Black	1914
738	Hunter, J. A.	Leedey, R. 2	Denis 13680 (66274)	French Draft	Bay	1903
	Grade Stallions					
97	Hunter, W. H.	Hammon	Allen	Percheron	Black	1910
322	Huston, Milo B.	Leedey, R. 2	Phelix	Percheron	Gray	1911
301	Stinson, A. L.	Hammon, R. 1	Black Joe	Percheron	Black	1910
65	Trent, J. A.	Hammon	Dudley	Belgian	Roan	1913
	Scrub Stallions					
741	Fox, Birt	Crow	Dewey		Gray	1914
239	Gabbart, G. E.	Durham	Rogers		Bay	1912
529	Lewis, Geo.	Durham	Reno		Black	1910
404	Slack & Dunn	Crawford			Roan	1912
	Scrub Jacks					
695	Hunter, J. A.	Leedey, R. 3	Eagle		Gray	1905
569	Lewis, Geo.	Durham	John		Black	1910

License No.	Owner	Postoffice	Name and Number	Breed	Color	Foaled
			ROGERS COUNTY			
	Purebred Stallions					
*303	Adams, J. H.	Inola	Jean Le Blanc 112670	Percheron	Bay	1906
646	Baker, D. C.	OOlagah	Irascible 44559 (82237)	Percheron	Gray	1908
230	Buford & Gilbreath	Talala	Black Prince 15881	French Draft	Gray	1906
794	Dowell, P. P.	Foyil	Roland 96135	Percheron	Brown	1912
795	Dowell, P. P.	Foyil	Right Stamp 51914	Percheron	Black	1906
492	Ferguson, Ed	Collinsville	Billy Lonsdale 56834	Standard Bred	Bay	1911
609	Fry, Z. & Co.	Claremore	Babylon 21907	French Draft	Black	1910
755	Hill, Fred	Tiawah	Black Prince 1834	Hackney	Black	19-4
303	Hurst, Ross	Inola, R. 1	Jean Le Blanc 112670	Percheron	Bay	1906
760	Lawson, G. S.	Claremore	Patton 25392	French Draft	Gray	1912
143	Nicholson, R. E.	Talala	Colonel 77959	Percheron	Black	1910
144	Nicholson, R. E.	Talala	Alger 100158	Percheron	Gray	1912
568	White, J. A.	Talala	Leo McGuire 50655	Standard Bred	Bay	1909
	Grade Stallions					
2	Scott, Walter	Bushyhead, R. 1	Tancreed	Percheron	Black	1904
	Scrub Stallions					
249	Baker, D. C.	OOlagah	Billy Hof		Black	1907
626	Dawson, G. A.	Claremore	Polo		Gray	1909
636	Falling, C. E.	Claremore, R. 3	Dewey		Black	1907
627	Fry, C. S.	Claremore	Newt		Bay	1910
753	Lawson, G. S.	Claremore	Roland		Chestnut	1903
47	Wann, R. K.	Oolagah	Montrose		Sorrel	1911
	Purebred Jacks					
225	Baker, D. C.	Oolagah	Warrior III 20962	Standard	Black	1912
141	Buford & Gilbreath	Talala	Buford's Taxpayer 6162	American	Black	1910
286	Buford & Gilbreath	Talala	Care's Wonder 3454	American	Black	1908
609	Lawson, G. S.	Claremore	Marshall 5447	Standard	Black	1912
85	Nicholson, R. E.	Talala	Black Hanley 4392	American	Black	1907
198	Nicholson, R. E.	Talala	Black Joe 6309	American	Black	1911
	Scrub Jacks					
410	Dowell, W. E.	Foyil	Rockwood		Black	1908
411	Dowell, P. P.	Foyil	Rowdy		Black	1909
680	Falling, C. E.	Claremore, R. 3	Romo		Black	1913
670	Hurst, Ross	Inola, R. 1	Black Jim		Black	1911
715	Jeffers, Oscar	Inola	Big Tom		Black	1911
636	Orr, W. F.	Claremore, R. 3	Lofty John		Balck	1909
67	Scott, Walter	Bushyhead, R. 1			Black	1911
			SEMINOLE COUNTY			
	Purebred Stallions					
647	Kidd, T. J.	Wewoka, R. 3	Lonnie H. 36445	Standard Bred	Chestnut	1903
269	Reynolds, Grady	Little	Harper 107000	Percheron	Black	1913
619	Rhea, J. L.	Little, R. A	Vernon 14412	French Draft	Black	1905

License No.	and Owner	Postoffice	Name and Number	Breed	Color	Foaled
	Grade Stallions					
116	McMahan, E.	Bearden	Champ	Percheron	Black	1913
415	Polk, W. C.	Cheyarha		Percheron	Black	1914
69	Reynolds, Grady	Little	Young King	Standard Bred	Bay	1907
94	Rhea, J. L.	Little, R. A	Dan	French Draft	Black	1910
375	Rhea, J. L.	Little, R. A	George	Percheron	Bay	1913
	Scrub Stallions					
760	Bentley, W. A.	Maud			Bay	1912
542	Collier, C. T.	Wewoka, R. 1	William Corraza		Black	1908
594	Collier, C. T.	Wewoka, R. 1	Buck		Bay	1912
724	Green, B. T.	Konawa			Black	1914
27	Harris, M. A.	Sassakwa	Joe		Black	1911
103	Harris, M. A.	Sassakwa	Bristo		Black	1913
565	Owens, G. S.	Konawa			Black	1914
174	Reynolds, Grady	Little	Reno		Spotted	1906
563	Robinson, J. H.	Konawa			Bay	1905
708	Starkey, R. A.	Sassakwa	Eagle		Black	1910
575	Taute, G. A.	Earlsboro, R. 3	Dan		Roan	1913
651	Vance, E. C.	Sasakwa	Oll		Black	1914
654	Wall, D. W.	Sasakwa	Brit		Chestnut	191.
625	Whitten, E. C.	Wewoka	Fleet		Bay	1906
	Purebred Jacks					
435	Collier, C. T.	Wewoka, R. 1	Black Bird A. 6559	American	Black	1912
412	Gist, C. R.	Seminole	Gist's Sambo 3619	American	Black	1909
34	Harris, M. A.	Sasakwa	Ned 10687	Standard	Balck	1906
6	Reynolds, Grady	Little	Eastern Lad 4149	American	Black	1909
170	Reynolds, Grady	Little	Acme Giant 5549	American	Black	1912
280	Sartin, John W.	Schoolton	Colo 3817	American	Black	1907
475	Taute, G. A.	Earlsboro, R. 3	Trump 12436	Standard	Black	1914
572	Vance. C. C.	Sasakwa	Black Ben 12515	Standard	Black	1911
	Scrub Jacks					
32	Collier, C. T.	Wewoka, R. 1	William Penn		Black	1911
473	McMahan, E.	Bearden	Fred		Black	1911
717	Morrison, J. E.	Vamoosa			Blue	1908
106	Taute, G. A.	Earlsboro, R. 3	Perdro Jr.		Black	1913
		SEQUOYAH COUNTY				
	Purebred Stallions					
480	Van Deusen, C. E.	Vian	Isador 91368	Percheron	Black	1911
802	Vian Percheron Horse Co.	Vian	Black Chief 105359	Percheron	Black	1914
	Grade Stallions					
129	Agent, H. C.	Sallisaw	Sir Rupert	Standard Bred	Bay	1911
201	Douglas, T. M.	Marble City	Kyrat	German Coach	Bay	1910
339	Keck, J. N.	Vian	Charles Cleveland	French Coach	Bay	1911
392	Ward, O. L.	Redland	Robert Lee	Saddle	Black	1911

License No.	Owner	Postoffice	Name and Number	Breed	Color	Foaled
	Scrub Stallions					
117	Byrd, C. L.	Marble City	Dexter		Black	1907
571	Denton, E. G.	Sallisaw	Bill		Sorrel	1909
204	Edwards, G. W.	Muldrow			Black	1908
235	Edwards, W. B.	Maple	Star		Bay	1904
671	Gilliam, Solomon B.	Vian	Shaghip		Black	1911
611	Hood, G. W.	Muldrow, R. 1	Little Dan Patch		Bay	1908
290	Hood, J. F.	Box	Teddy		Black	1912
754	Montgomery, Abe	Roland	Dan Patch		Black	1909
282	Pannell, W. B.	Sallisaw, R. 2	Dock		Bay	1907
341	Ray, John A.	Vian	Red Buck		Sorrel	1894
526	Reaves, J. M.	Vian	Ben Haskell		Black	1911
541	Reeves, Geo.	Vian	Renemond		Black	1912
112	Sparkman, S. W.	Muldrow			Bay	1908
	Purebred Jacks					
93	Agent, H. C.	Sallisaw	Butler's King 4640	American	Black	1907
483	Agent, H. C.	Sallisaw	BoBo Jr 6678	American	Black	1912
615	Matthews, Paul J.	Sallisaw	Couchman Jr. 2955	Standard	Black	1907
301	Ray, John A.	Vian	Nick Longworth 3547	Standard	Black	1906
299	Thornton, Wm.	Vian	Dexter 5304	Standard	Black	1908
	Scrub Jacks					
654	Anderson & McNabb	Sallisaw			Black	1909
585	Byrd, C. L.	Marble City	Sam		Black	1913
744	Cole, J. N.	Long	John		Blue	1914
594	Douglas, T. M.	Marble City			Gray	1912
269	Edwards, W. B.	Maple	Ratler		Black	1902
436	Floyd, A. T.	Muldrow, R. 1	Boliver		Black	1910
784	Howell, H. C.	Gans	Dock		Black	1914
152	Larson, Peter	Sallisaw	Ted		Black	1907
153	Larson, Peter	Sallisaw	Sam		Blue	1903
713	Latimer, Walter	Brent	Bob		Black	1913
747	Latimer, Walter	Brent	John		Blue	1912
401	Lessley, T. F.	Sallisaw, R. 1	Ben		Blue	1909
144	Lewis, F. E.	Muldrow, R. 2	Boliver		Black	1913
764	McDoyl, J. E.	Marble City	Scottie		Black	1910
498	Reaves, J. M.	Vian	Tom		Gray	1912
429	Robertson, W. C.	Marble City			Black	1908
344	Satterfield, F. G.	Liberty	Howard		Black	1899
170	Vanzandt, G. W.	Muldrow			Bay	1908
608	Ward, O. L.	Redland	Tom		Gray	1911
293	Wessen, W. S.	Sallisaw, R. 2	Spain		Gray	1910

STEPHENS COUNTY

License No.	Owner	Postoffice	Name and Number	Breed	Color	Foaled
	Purebred Stallions					
733	Blake & Kinconnon	Duncan, R. 3	Rocko 54945	Percheron	Gray	1911
259	Bristow & Patrick	Comanche	Brilliant 855371	Percheron	Gray	1908

License No.	and Owner	Postoffice	Name and Number	Breed	Color	Foaled
696	Byard, W. P.	Comanche, R. 2	Jester 106722	Percheron	Black	1913
517	Cockburn, Jerry	Cruce, R. 1	Aster II 4873	German Coach	Brown	1906
210	Hoagland, T. G.	Comanche, R. 1	Sirius 86975	Percheron	Black	1912
291	Pierce, F. M.	Ara	Black Boy 52164	Percheron	Black	1906
282	Pitt, J. L.	Duncan, R. 5	Ebolo 4007	German Coach	Bay	1904
	Grade Stallions					
15	Auld, J. H.	Duncan	Madere	Percheron	Gray	1912
370	Boulware, C. H.	Duncan	George	Percheron	Brown	1909
36	Byard, W. P.	Comanche, R. 2	Lucky Star	Standard Bred	Bay	1911
382	Gentrie, C. D.	Dixie	Dan	Percheron	Brown	1913
14	Kasperiet, F. F.	Duncan, R. 1	Big Boy	Percheron	Black	1910
* 15	Simon, John	Duncan	Madere	Percheron	Gray	1912
140	Woolever, Lige	Marlow, R. 3	Roy	Percheron	Gray	1912
99	Yates, J. P., Sr.	Comanche	Prince	Percheron	Black	1909
	Scrub Stallions					
590	Falk, E. P.	Duncan, R. 4	Bud		Bay	1907
265	Massey, J. C.	Comanche	Hyme		Gray	1909
568	Pitt, J. L.	Duncan, R. 5	Dock		Black	1909
262	Pitt, John	Comanche			Black	1909
600	Southerland, M. A.	Loco	Joe		Black	1910
681	Williamson, Fred	Loco	Bald		Black	1911
	Purebred Jacks					
47	Banks, I. H.	Duncan, R. 1	Jumbo 10120	Standard	Black	1905
133	Beard, S. A.	Marlow, R. 5	Mel 7445	Standard	Black	1912
562	Blake & Kincannon	Duncan, R. 3	Dr. Conner 5884	Standard	Black	1908
563	Blake & Kincannon	Duncan, R. 3	Midnight 2082	Standard	Black	1905
164	Bristow & Patrick	Comanche	Cooper Dillon 9117	Standard	Black	1911
522	Byard, W. P.	Comanche, R. 2	Auto 21471	Standard	Brown	1914
523	Byard, W. P.	Comanche, R. 2	Black Cloud 21470	Standard	Black	1913
139	Gaddie, Henry T.	Duncan, R. 2	King of Darkness 4239	Standard	Black	1901
531	Hoagland, T. G.	Comanche, R. 1	Henry Ford II 21679	Standard	Black	1914
589	Qualls, W. H.	Marlow, R. 5	Ben Steel 20011	Standard	Blue	1908
	Scrub Jacks					
678	Auld, J. H.	Duncan	Dan		Black	1912
194	Bristow & Patrick	Comanche	Black Joe		Black	1913
634	Burum, W. P.	Alma	Tom		Gray	1904
461	Cockburn, Jerry	Cruce, R. 1			Black	1908
198	Fedler, F. H.	Marlow, R. 1	Jack		Black	1907
619	Kaspereit, F. F.	Duncan, R. 1	Joe		Black	1914
600	Pitt, J. L.	Duncan, R. 5	Oklahoma Jack		Black	1912
303	Pitt, John	Comanche			Brown	1911
575	Pitt, John	Comanche			Brown	1914
639	Southerland, M. A.	Loco	Garvin		Black	1910
333	Taylor, S.	Marlow	Black Joe		Black	1906
634	Thacker, C. M.	Alma	Tom		Gray	1904

License No. and Owner	Postoffice	Name and Number	Breed	Color	Foaled
444 Thompson, B. T.	Comanche	Sampson		Black	1911
549 Wilson, C. M.	Loco	Joke		Blue	1913
573 Wilson, C. M.	Loco	Barney		Black	1915
157 Yates, S. P., Sr.	Comanche	Tom		Black	1907
TEXAS COUNTY					
Purebred Stallions					
514 Beer, J. W.	Guymon, R. 8	Kuisant 90839 (91881)	Percheron	Black	1910
464 Fritzler, G.	Hooker	Timothy 55204	Percheron	Black	1913
307 James, T. O.	Guymon	Illustre 60999 (78773)	Percheron	Black	1907
559 McCoun, Oscar	Eva	Grossaint 22575	French Draft	Balck	1911
670 McCune, Joe	Tyrone	Meddler 96444	Percheron	Black	1913
37 McCoun, Joe	Tyrone	LaClede 83002	Percheron	Gray	1911
39 McCoun, Joe	Tyrone	Brilliantine 94458	Percheron	Black	1913
804 Smith, Raymond	Guymon, R. B	Luke Cates 56700	Thoroughbred	Bay	1907
457 Thompson, F. W.	Hooker	Mutt 111805	Percheron	Black	1913
572 Wallace, J. S.	Hooker	Prince Albert 25874	French Draft	Bay	1910
Grade Stallions					
175 Klipzig, Ed	Texhoma	Sam	Percheron	Black	1906
307 Marshall, Joe T.	Hooker	Prince Albert	Standard Bred	Bay	1913
261 Murphy, T. F.	Guymon	Gyp	Percheron	Gray	1911
234 Richards, L. W.	Hardesty, R. 1	Angier	Percheron	Gray	1911
324 Whitney, H. A.	Guymon, R. 9	Frank	Cleveland Bay	Bay	1906
Scrub Stallions					
735 Dunn, Mount O.	Elkhart, Kans., R. 3	Lee		Black	1912
244 Grice, J. R.	Guymon, R. 3	Bill		Black	1906
437 Grider, J. W.	Eva	Button		Black	1914
442 Hiatt, A. C.	Eva	Sam		Bay	1902
77 Marshall, Joe T.	Hooker	Guster Wilkes		Bay	1903
510 Sutton, O. A.	Grand Valley	Sutton		Gray	1910
739 Thompson, F. W.	Hooker			Brown	1908
Purebred Jacks					
71 Brown, N. S.	Goodwell, R. 2	Moses 5077	Standard	Black	1907
401 Jackson, B. S.	Elkhart, Kans.	Dandy Jim 20310	Standard	Black	1908
502 McCune, Joe	Tyrone	Paregon Jet 5823	American	Black	9113
22 McCune, Joe	Tyrone	Tom Watson 5249	American	Black	1910
23 McCune, Joe	Tyrone	Ike Jr. 9455	Standard	Black	1912
377 Marshall, Joe T.	Hooker	Black Hawk Jr. 21879	Standard	Black	1914
500 Marshall, Joe T.	Hooker	Phillip 11339	Standard	Black	1907
501 Thompson, F. W.	Hooker	Black Duke 12059	Standard	Black	1908
612 Wallace, J. S.	Hooker, R. 4	Wander S. 3069	Standard	Black	1908
Scrub Jacks					
442 Gardner, J. E.	Texhoma, R. 1	Tom		Blue	1909
186 Grice, J. R.	Guymon, R. 3	Jumbo		Black	1913
579 Grider, J. W.	Eva	John		Black	1912

License No.	and Owner	Postoffice	Name and Number	Breed	Color	Foaled
520	McCoun, Oscar	Eva	Jack		Brown	1908
14	McCune, Joe	Tyrone	General Cooper		Black	1911
112	Marshall, Joe T	Hooker	Sam		Black	1908
725	Whitney, Seymour F	Guymon, R. 9	Tom		Blue	1910
780	Wiegel, J. S	Hooker	Jack		Black	1909

TILLMAN COUNTY

Purebred Stallions

188	Dodson, J. H	Frederick, R. 7	Berry's Mark 7661	Shire	Sorrel	1906
635	Dodson, J. H	Frederick, R. 7	Ringmaster 122881	Percheron	Blue-Gray	1915
215	Grant, Roy	Grandfield, R. 2	Shamrock 63067	Percheron	Black	1909
639	Grant, Roy	Grandfield, R. 2	Bard 116314	Percheron	Black	1915
439	Montgomery, J. N	Frederick, R. 4	Golden Zola 63537	Standard Bred	Chestnut	1911
250	Scheller, H. A	Frederick, R. 4	Redoubtable 52162 (62461)	Percheron	Black	1904

Grade Stallions

12	Dodson, J. H	Frederick, R. 7	Barney	Percheron	Bav	1913
17	Hickerson, J. M	Davidson, R. 1	Brilliant	Percheron	Black	1913
90	Van Scoder, S. C	Manitou, R. 2	Colie Redoubtable	Percheron	Black	1911
27	Grant, Roy	Grandfield, R. 2	Tom Templeton 5070	American	Black	1913
124	Grant, Roy	Grandfield, R. 2	Jumbo 11171	Shandard	Black	1912
508	Grant, Roy	Grandfield, R. 2	Smith's Inca 3211	American	Black	1908

Scrub Jacks

115	Dodson, J. H	Frededrick, R. 7	Bright Light		Black	1911
129	Dodson, J. H	Frededrick, R. 7	Billy B		Black	1899
377	Montgomery, J. N	Frederick, R. 4	John White		Black	1907
188	Scheller, H. A	Frederick, R. 4	Webster the 11th		Black	1909

TULSA COUNTY

Purebred Stallions

67	Bart, H. E	Broken Arrow, R. 1	Delman 67955	Percheron	Gray	1910
490	Greer, C. L	Sand Springs	Vivano 81366	Percheron	Black	1910
488	Kelly, W. D	Broken Arrow, R. 2	Ormeau 47086	Percheron	Black	1904
684	Meyer, J. H	Tulsa, R. 4	Pleasant Prince 113712	Percheron	Black	1913
356	Stokes, A. C	Tulsa, 1110 S. Elwood	Deneau 46762	Percheron	Black	9106
357	Stokes, A. C	Tulsa, 1110 S. Elwood	Yellowstone 4805	Saddle	Brown	1910
*490	Stokes, A. C	Tulsa, 1110 S. Elwood	Vivano 81366	Percheron	Black	1910

Scrub Stallions

656	Manley, G. B. & Walter	Wekiwa	Ballie		.Roan	1911

Purebred Jacks

526	Cox, Richard	Brokan Arrow, R. 3	Diamond Dick B. 5413	American	Black	1911
338	Greer, C. L	Sand Springs	Eurika G. 5005	Standard	Black	1908
224	Greer, C. L	Sand Springs	Singing Jim 11279	Standard	Black	1908
467	Kelly, W. D	Broken Arrow, R. 2	Hubert 21354	Standard	Black	1913

License No.	Owner	Postoffice	Name and Number	Breed	Color	Foaled
244	Poynor, M. C.	Broken Arrow, R. 3	Lenwood Sampson 6304	American	Black	1906
245	Poynor, M. C.	Broken Arrow, R. 3	John Rogers 4539	American	Black	1907
*224	Stokes, A. C.	Tulsa	Singing Jim 11279	Standard	Black	1908
626	Stokes, A. C.	Tulsa, 1110 S. Elwood	Blue Jay 12702	Standard	Blue	1910
	WAGONER COUNTY					
	Purebred Stallions					
627	Broaddus, H. E.	Wagoner	Sultan 59214	Percheron	Black	1907
306	Cox, E. J.	Coweta	Knightland 3946	Saddle	Black	1909
87	Gorey, R. M.	Broken Arrow, R. 2	Dickleer 57281	Standard Bred	Black	1911
88	Gorey, R. M.	Broken Arrow, R. 2	Cesar 41169	Percheron	Black	1904
685	Gorey, R. M.	Broken Arrow, R. 2	Jaquier 71684 (86981)	Percheron	Black	1909
	Grade Stallions					
147	Cox, E. J.	Coweta	Jules Jr.	Percheron	Brown	1909
	Scrub Stallions					
118	Gottman, Wm.	Coweta	Excelsior Punch		Black	1909
549	Harvey, J. H.	Wagoner	Buster		Black	1913
	Purebred Jacks					
215	Cox, E. J.	Coweta	Housier 5605	Standard	Gray	1909
49	Gorey, R. M.	Broken Arrow, R. 2	Stonewall Jr. 9454	Standard	Brown	1908
123	Gottman, Wm.	Coweta	Joe Simmons II 9034	Standard	Black	1904
	WASHINGTON COUNTY					
	Purebred Stallions					
598	Crawford, R. P., Jr.	Dewey	Jupiter 27121	French Draft	Gray	1913
482	Pilgrim, John	Ramona	Bentown Jake 17956	French Draft	Gray	1908
*196	Potts, Lee A.	Bartlesville	Kyle Wood 57108	Standard Bred	Bay	1911
583	Toothaker, Wm.	Bartlesville	Max 79223	Percheron	Black	1910
260	Wilhite, Ola	Bartlesville, R. 1	The Bondsman 37641	Standard Bred	Bay	1895
261	Wilhite, Ola	Bartlesville, R. 1	Dr. Wood 33521	Standard Bred	Chestnut	1899
610	Wills, Albert E.	Bartlesville	Dr. McBiff 60545	Standard Bred	Bay	1913
196	Wrestler, G. W.	Bartlesville	Kyle Wood 57108	Standard Bred	Bay	1911
	Scrub Stallions					
363	Beard, L. N.	Copan	Prince		Black	1907
443	Kitterman, Thomas	Copan			Bay	1909
365	McEachern, John	Copan	Frank		Black	1905
334	McHargue, M. W.	Copan	Martin		Black	1904
428	Torrey, Mrs. M. E.	Bartlesville, R. 1	Trojan		Gray	1911
	Scrub Jacks					
799	Faulkner, A. R.	Ramona			Black	
352	McEachern, John	Copan	Cherokee Dave		Blue	1905
376	McHargue, M. W.	Copan	Orphan Boy		Black	1911
631	Meadows, Chas.	Copan	Hickory		Gray	1910

License No.	Owner	Postoffice	Name and Number	Breed	Color	Foaled
			WASHITA COUNTY			
	Purebred Stallions					
608	Ashworth, J. R.	Dill, R. 1	Pride 56367	Percheron	Gray	1908
404	Crom, L. M.	Dill, R. 1	Colossus 31791	Percheron	Black	1902
428	Grebe, J. B.	Cloud Chief R. 2	Sageant 40593	Percheron	Gray	1904
614	Kroeker, J. D.	Korn, R. 1	Romec 40786 (58150)	Percheron	Black	1903
121	Leverton, M. O.	Dill, R. 1	Coco 110942	Percheron	Gray	1914
124	Leverton, M. O.	Dill, R. 1	Golden West 94106	Percheron	Black	1913
123	Leverton, M. O.	Korn, R. 1	Turk 80259	Percheron	Gray	1905
119	Maddox, A. D.	Port	Alburtus 113695	Percheron	Black	1914
118	Miller, Gus	Bessie	Nelaton 97713	Percheron	Black	1913
120	Wesner, J. C.	Foss, R. 2	Besigne 109027	Percheron	Sorrel	1914
	Grade Stallions					
187	Hamburger, John & H. H.	Weatherford, R. 4	Hero	Percheron	Gray	1903
199	Hand, C. O.	Sentinel	Peru	Percheron	Black	1911
50	Howell, J. S.	Cordell, R. 1	Raven	Percheron	Brown	1906
66	Joslin, C. R.	Rocky, R. 1	Joe	Percheron	Gray	1909
149	King, E. A.	Foss, R. 3	George	French Draft	Bay	1912
251	McDonough, J. R.	Sentinel, R. 1	Henry	Percheron	Black	1912
342	Midgett, A. J.	Sentinel	Joe	Percheron	Black	1909
127	Miller, Sardine	Bessie	Fred	Percheron	Gray	1912
63	Patterson, J. T.	Weatherford, R. 1	Kid	Percheron	Black	1911
	Scrub Stallions					
737	Lee, W. D.	Cloud Chief, R. 3			Bay	
570	Leonard, O. E.	Canute, R. 1	Prince		Black	1908
51	Maddox, A. D.	Port			Bay	1908
618	Vogt, J. A.	Korn, R. 3	Prince		Black	1912
	Purebred Jacks					
314	Cox, F. S.	Rocky, R. 3	Frank 11411	Standard	Black	1910
567	Curtis, W. F.	Foss	Long John 12632	Standard	Black	1911
99	Joslin, C. R.	Rocky, R. 1	Diamond Joe 7717	Standard	Black	190(
427	Kroeker, J. D.	Korn, R. 1	Prince Perkins 5152	Standard	Black	1907
68	Maddox, A. D.	Port	Maddox Mark Hanna 4040	American	Black	1906
69	Maddox, A. D.	Port	Maddox Geo. Washington 4041	American	Black	1906
129	Morrison, T. C.	Dill, R. 2	Peacock Jr. H. 3973	American	Black	1910
	Scrub Jacks					
*326	Hand, C. O.	Sentinel	Jim		Black	1911
159	Morrison, T. C.	Dill, R. 2	Black Cloud		Black	1914
160	Morrison, T. C.	Dill, R. 2	Top Notch		Black	1914
161	Morrison, T. C.	Dill, R. 2	Black Hawk		Black	1914
599	Watson, Fred	Sentinel	Don		Blue	1908

WOODS COUNTY

License No.	Owner	Postoffice	Name and Number	Breed	Color	Foaled
	Purebred Stallions					
491	Galbreath, W. W.	Dacoma	Minor K. 100942	Percheron	Black	1913
71	Hanan, S. C.	Waynoka, R. 1	King Cowley 89128	Percheron	Gray	1911
76	Hellman, August	Alva	Saseur 97037 (45462)	Percheron	Black	1913
387	Johnston, Ira	Waynoka, R. 1	Cesar 56408	Percheron	Black	1909
353	Koppitz, John	Alva, R. 6	Lewis 102343	Percheron	Gray	1913
*623	Koppitz, John	Alva, R. 6	Gerald 104669	Percheron	Black	1914
185	Nighswonger, P. H.	Alva, Star R.	Valseur 13648 (59122)	French Draft	Black	1903
138	Strother, John	Alva	Vincent 85804	Percheron	Black	1911
432	Urban, Fred	Avard, R. 3	Duke of Normandy II 18234	French Draft	Black	1905
273	Wagner, Theo.	Alva, R. 6	Brilliant Complete 78442	Percheron	Black	1910
781	Wiersig, H.	Alva, R. 1	Leopold 87361	Percheron	Black	1911
378	Wolf, Fred J.	Belva	Ito 108288	Percheron	Black	1912
	Grade Stallions					
260	Epley, J. A.	Waynoka	Major	Belgian	Bay	1909
44	Hames, W. H.	Waynoka, R. 2	Prince	Percheron	Gray	1910
458	Jones, Peter	Winchester	Prince	French Draft	Black	1910
*174	Koppitz, John	Alva, R. 6	Paul	Percheron	Black	1912
73	Menefee, W. C.	Galena	Waltzer	French Draft	Black	1910
174	Wagner, Chas.	Alva	Paul	Percheron	Black	1912
245	Warren, A. M.	Galena	Rolin	Percheron	Black	1908
	Scrub Stallions					
302	Balding, D. J.	Waynoka			Chestnut	1909
305	Burnell Bros.	Coy	Don D.		Chestnut	1911
743	King, B. D.	Hardner, Kans., R. 2	George		Black	
	Purebred Jacks					
167	Burnell Bros.	Coy	High Style V 4421	American	Black	1910
38	Hellman, August	Alva	Prince Schroeder Jr. 2904	American	Black	1907
519	Holeman, E. T.	Branson, Kans.	Pedro G. 6293	American	Black	1913
103	Nighswonger, P. H.	Alva, Star R.	Brigham Chief 9341	Standard	Black	1905
	Scrub Jacks					
655	Barkhurst, Chas.	Waynoka, R. 2	George		Blue	1909
65	Epley, J. A.	Waynoka	Brigham		Black	1909
261	Johnston, Ira	Waynoka, R. 1	Bud		Black	1912
781	King, B. D.	Hardner, Kans., R. 2	John B.		Black	1903
749	Warren, A. M.	Galena	Old Crook		Black	1902

License No.	Owner	Postoffice	Name and Number	Breed	Color	Foaled
			WOODWARD COUNTY			
	Purebred Stallions					
318	Baird, W. F.	Woodward, R. 1	Virgil 59230	Percheron	Gray	1908
396	Coover, Jerry	Woodward	Brilliant 106446	Percheron	Black	1914
475	Ferrell, Samuel W.	Quinlan, R. 1	Transmitter 103067	Percheron	Black	1913
746	Hagen, Fred	Quinlan	Bovard 28467	French Draft	Black	1913
504	Harper, C. E.	Quinlan, R. 2	Brilliancy 95334	Percheron	Brown	1912
527	Jessee, L. A.	Supply	Patrick 68335 (66032)	Percheron	Bay	1905
623	Wolf, I. G.	Quinlan	Gerald 104669	Percheron	Black	1914
	Scrub Stallions					
423	Meadows, J. W.	Supply, R. 1	Cap		Black	1909
			ARKANSAS			
	Purebred Jacks					
632	Barry, C. E., Jr.	Hindsville, Ark.	Britt 20376	Standard	Black	1907

UNIVERSITY OF ILLINOIS-URBANA
630.7OK4C C005
EXPERIMENT STATION CIRCULAR STILLWATER,
44 1918
3 0112 019811212